

41-42

This instrument prepared by
Dennis Bauer
McLaughlin Engineering Company
400 Northeast Third Avenue
Fort Lauderdale, Florida, 33301

PALM BEACH FARMS COMPANY PLAT NO. 1, P.B. 2, P. 26, P.B.C.R.

HIDDEN LAKES, PHASE NO I

A PORTION OF HIDDEN LAKES PUD

BEING A REPLAT OF PORTIONS OF PALM BEACH FARMS COMPANY PLAT No. 1, PLAT BOOK 2, PAGE 26, SECTION 9, TOWNSHIP 46 SOUTH, RANGE 42 EAST, PALM BEACH COUNTY, FLORIDA

42

SHEET 2 OF 2 SHEETS

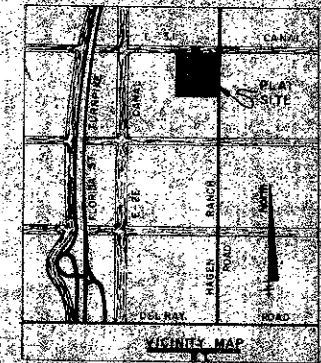

CENTERLINE CURVE DATA

No.	Delta	Radius	Arc	Tangent	Chord	Chord Bearing
1	19°32'50"	5174.00	329.81	30.100	450.22	S89°54'16.74" W
2	19°37'03"	5472.00	178.81	38.989	718.828	S89°06'12" W
3	13°47'22"	4000.00	96.29	46.816	96.04	S87°18'30" W
4	19°27'20"	4000.00	108.10	58.89	108.75	S75°58'59" W
5	29°29'21"	4000.00	204.99	107.500	381.14	S55°50'20.72" W
6	11°17'14"	2120.00	424.88	106.137	209.94	S64°57'01" W
7	27°10'48"	750.00	368.79	18.201	352.61	S69°50'44" W
8	7°30'28"	7000.00	91.31	44.57	91.31	S88°00'15" W
9	20°37'00"	750.00	361.50	108.31	358.77	S89°54'16" W
10	140°07'25"	480.00	317.86	57.87	326.88	S44°40'27" E

NOTES

- There shall be no buildings, structures, trees or shrubs placed in utility or drainage easements.
- This plat contains survey data.
- PRM indicates Permanent Reference Monument.
- PCP indicates Permanent Control Point.
- Bearings refer to an assumed meridian of S 0° 06' 30" E for the corner SW 1/4, Section 9, P.B. 2, P. 26, Palm Beach County Records.
- Utilities, including franchised utilities, power and light and telephone, water, sewer, cable television, wire to aerial lights and any other shall be installed underground.
- Numbered shown in 2283, PER.

1000-011

HIDDEN LAKES #1

A/42

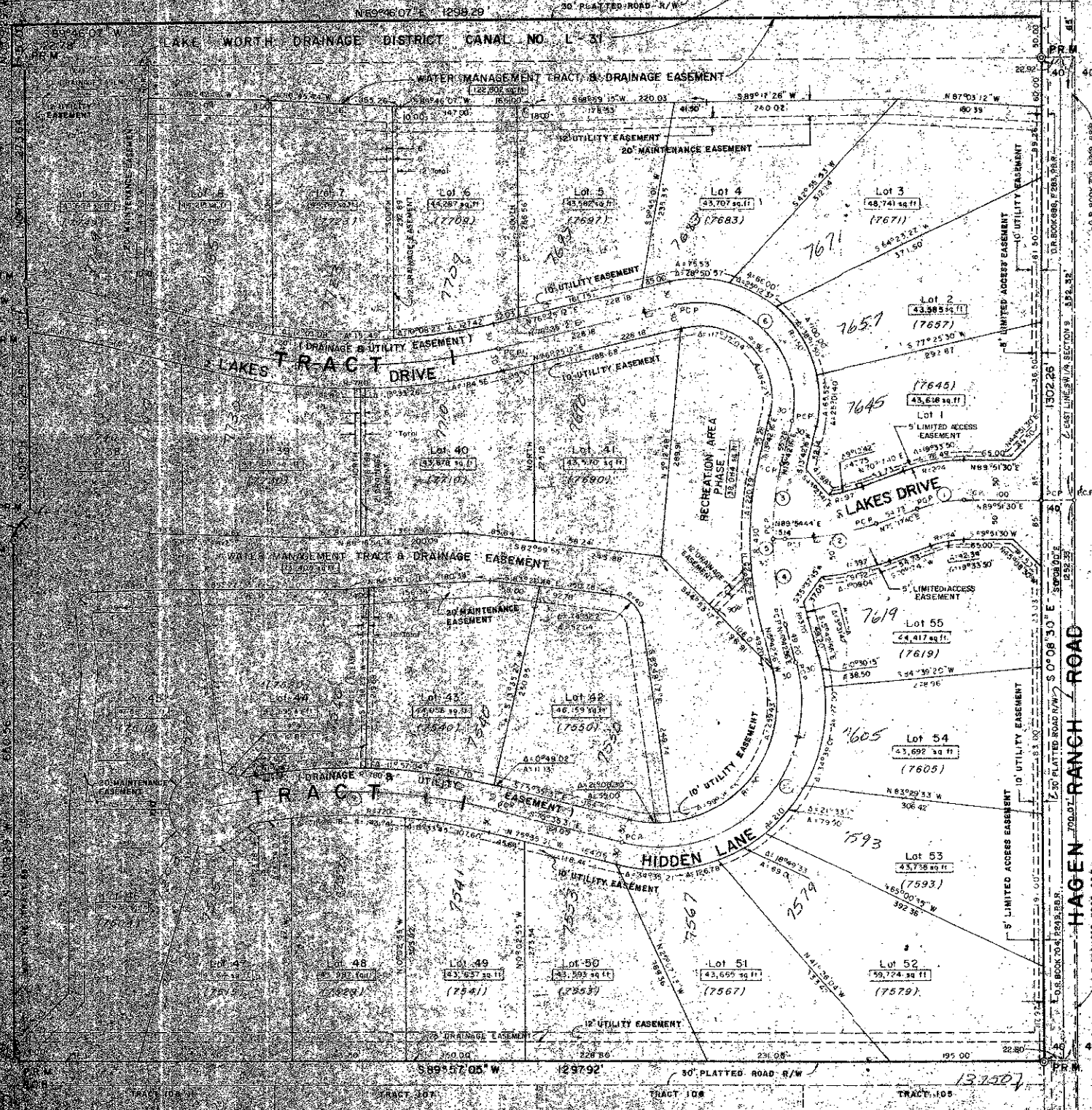

PALM BEACH FARMS COMPANY PLAT NO. 1, P.B. 2, P. 26, P.B.C.R.