

WOODSIDE PLAT NO. 3

LYING IN THE NORTHWEST ONE-QUARTER OF SECTION 19, TOWNSHIP 45 SOUTH, RANGE 43 EAST, PALM BEACH COUNTY, FLORIDA, AND BEING IN PART A REPLAT OF LOTS 1-4 AND A PORTION OF LOT 5, AND LOTS 31-34 AND A PORTION OF LOT 30, FOR BLOCKS 1 AND 2, PLAT NO. 2B WEST BOYNTON, AS RECORDED IN PLAT BOOK 15, PAGE 13, PUBLIC RECORDS, PALM BEACH COUNTY, FLORIDA AUGUST, 1980

38

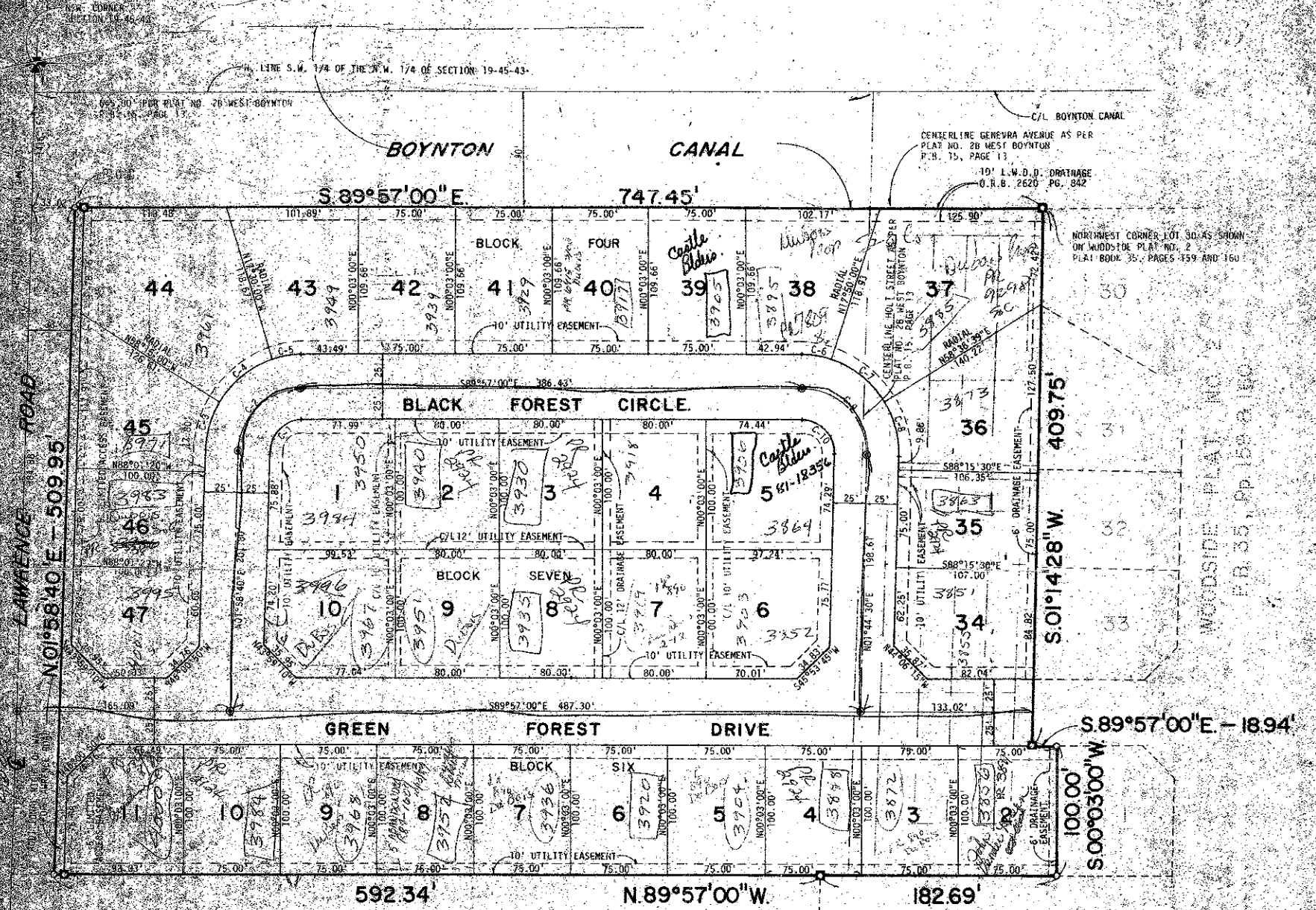

GRAPHIC SCALE
0 50 100

CURVE DATA					
C. NO.	VERT. ANG.	CHORD	PI	CHORD	SCALE
1	113.00°	100.00'	1.5708	157.08'	1:100
2	113.00°	100.00'	1.5708	157.08'	1:100
3	113.00°	100.00'	1.5708	157.08'	1:100
4	113.00°	100.00'	1.5708	157.08'	1:100
5	113.00°	100.00'	1.5708	157.08'	1:100
6	113.00°	100.00'	1.5708	157.08'	1:100
7	113.00°	100.00'	1.5708	157.08'	1:100
8	113.00°	100.00'	1.5708	157.08'	1:100
9	113.00°	100.00'	1.5708	157.08'	1:100
10	113.00°	100.00'	1.5708	157.08'	1:100

PERMANENT REFERENCE MONUMENTS ARE INDICATED THIS: .
 PERMANENT CONTROL POINTS ARE INDICATED THIS: .
 THE BEARINGS AND DISTANCES SHOWN HEREON ARE BASED ON THE BEARING AND DISTANCE SHOWN ON WOODSIDE PLAT NO. 2, RECORDING BOOK 15, PAGE 13, AS RECORDED IN PLAT BOOK 15, PAGES 13 & 16, PUBLIC RECORDS, PALM BEACH COUNTY, FLORIDA.

WOODSIDE PLAT NO. 3
 P.B. 15, P. 159 & 160

0370-300

FILE NO.
 Insp. 7
 752 23-300
 Quad 20

41/38

WOODSIDE PLAT NO. 3