

40-25

# THE VILLAS OF PINETREE

SECTION 25, TOWNSHIP 45 SOUTH, RANGE 42 EAST  
PALM BEACH COUNTY, FLORIDA  
SHEET 2 OF 3 SHEETS

25

DECEMBER 1979

SCALE 1"=50'



TRACT B  
EQUESTRIAN P.B. 31 PG. 75-76

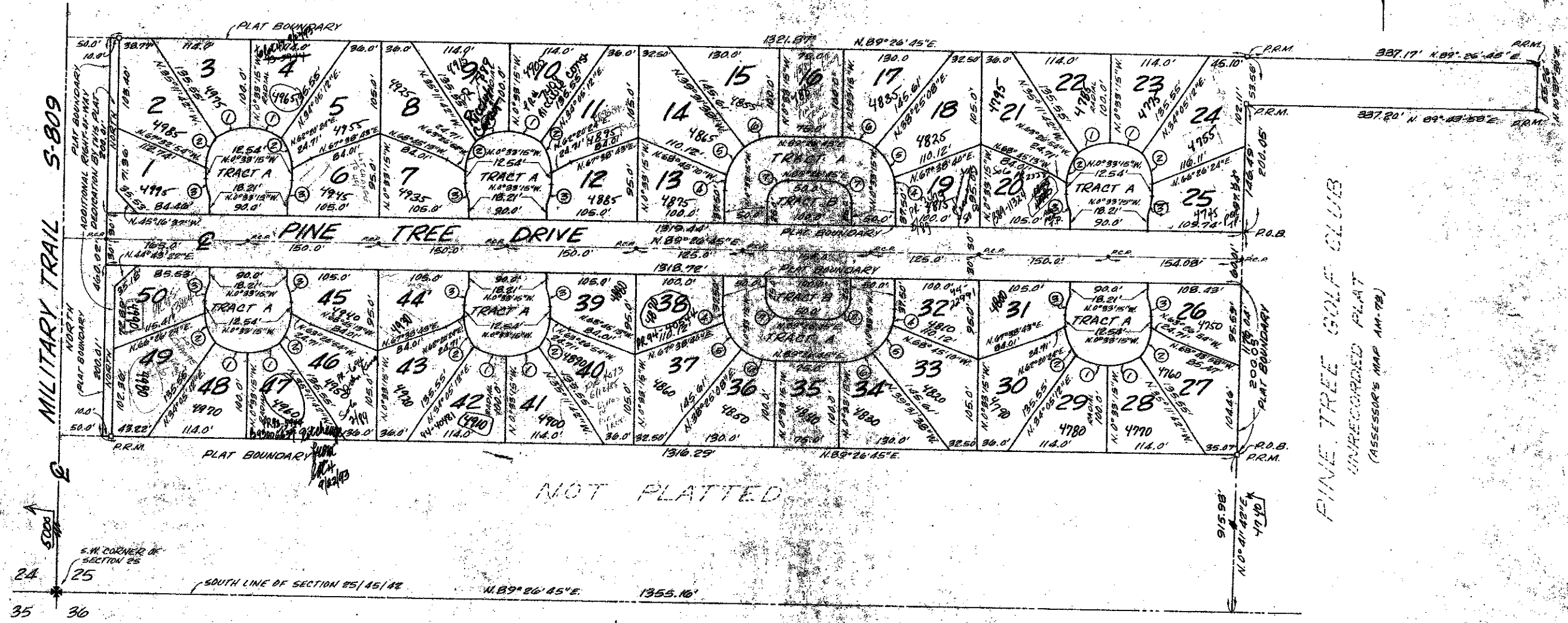

### CURVE SCHEDULE

#	RADIUS	CENTRAL ANGLE	ARC	CHORD
1	65.0'	34° 38' 37"	39.30'	38.70'
2	50.0'	39° 05' 16"	39.02'	38.23'
3	50.0'	25° 50' 31"	22.55'	22.36'
4	62.5'	15° 24' 16"	16.00'	16.75'
5	62.5'	36° 39' 57"	40.00'	39.32'
6	62.5'	37° 55' 37"	41.38'	40.68'
7	25.0'	30° 10' 00"	39.27'	35.36'

### NOTES:

1. THERE SHALL BE NO BUILDINGS OR OTHER STRUCTURES PLACED UPON THE UTILITY EASEMENTS.
2. THERE SHALL BE NO BUILDINGS OR ANY KIND OF CONSTRUCTION, BARRIERS OR TREES PLACED UPON THE DRAINAGE EASEMENTS.
3. "P.C.M." DENOTES PERMANENT CONTROL POINT
4. "P.R.M." DENOTES PERMANENT REFERENCE MONUMENT
5. THE WEST LINE OF SECTION 25, TOWNSHIP 45 SOUTH, RANGE 42 EAST IS ASSUMED TO BEAR DUE NORTH
6. SEE SHEET 3 OF 3 FOR EASEMENTS

THIS INSTRUMENT WAS PREPARED BY:  
**JOHN B. STEWART P.L.S. #2884**  
 406 E. OCEAN AVENUE, BRYANTON BEACH, FLORIDA  
 33435

0329-001

VILLAS OF PINETREE 40/  
 7/26

JOHN B. STEWART  
 SURVEYING, INC.  
 PALM BEACH, FLORIDA

Malek & Associates  
 Consulting Engineers, Land Planners, Land Surveyors  
 Palm Beach, Florida