

40-16

THIS INSTRUMENT PREPARED BY
GEORGE J. LACERRA
CRAVEN THOMPSON, INC.
LAND SURVEYORS-CIVIL ENGINEERS
4027 OKEECHOBEE BLVD.
WEST PALM BEACH, FLORIDA

LA COSTA DEL MAR PHASE I P.U.D.

A PORTION OF LAND LYING IN SECTION 27, TOWNSHIP
47 SOUTH, RANGE 42 EAST, LYING IN PALM BEACH
COUNTY, FLORIDA; BEING A REPLAT OF A PORTION OF
TRACT 78-A BOCA DEL MAR PLAT NO. 7, AS RECORDED
IN PLAT BOOK 30, PAGES 210-217 INCLUSIVE.

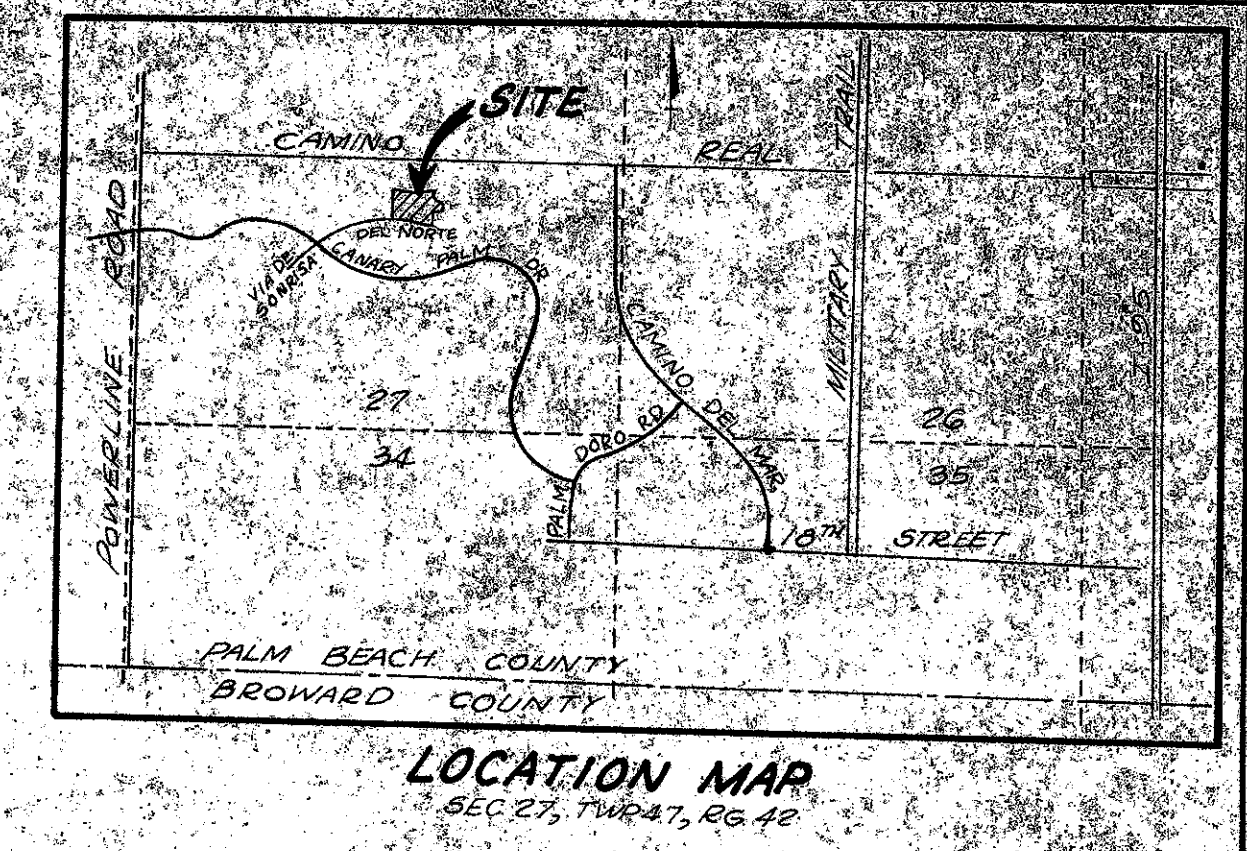
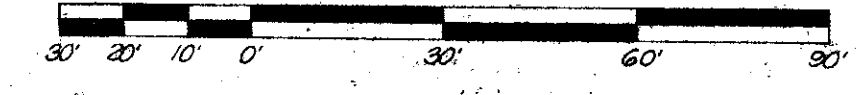

16

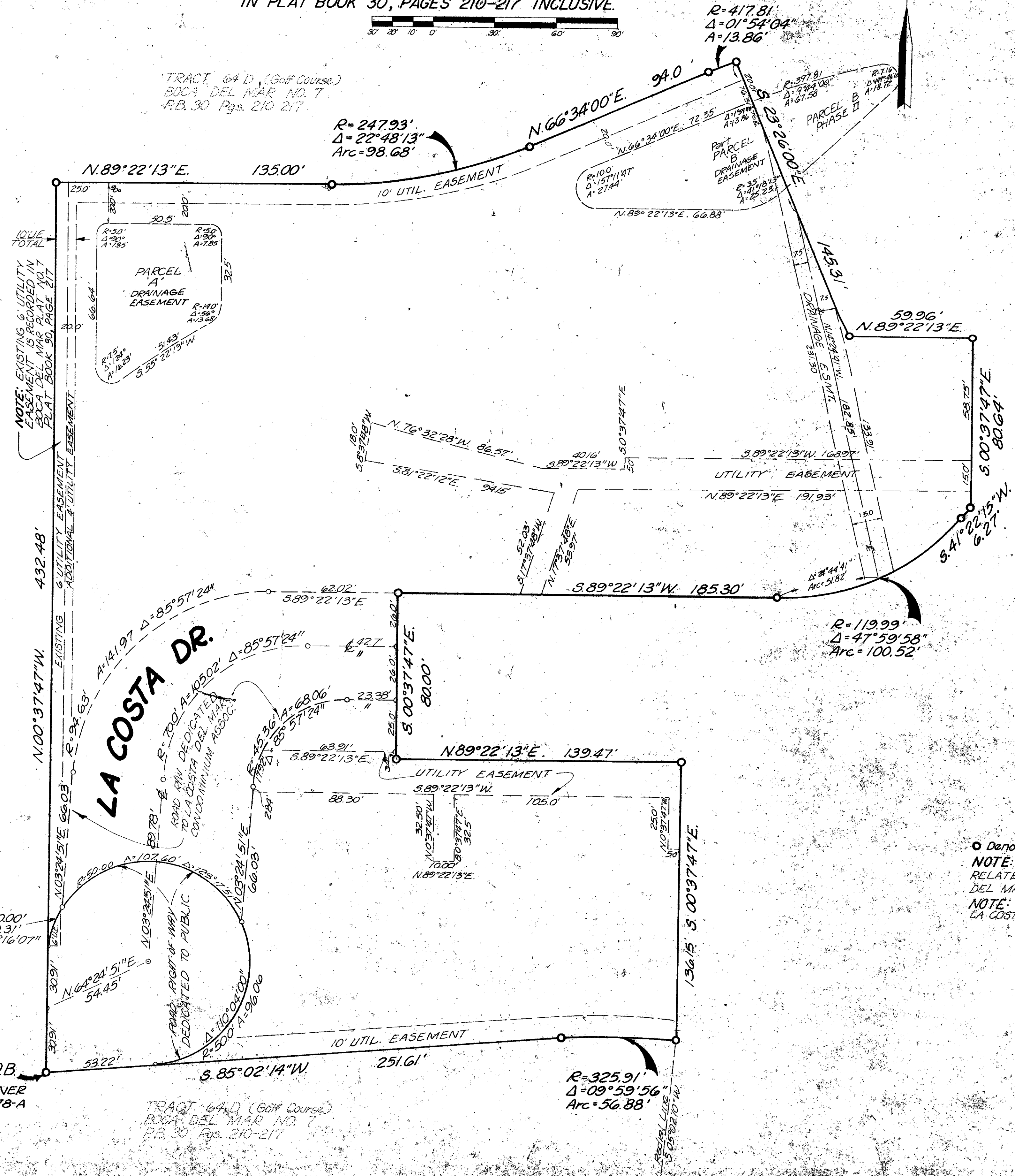

PATIOS DEL MAR
CONTEMPO
P.B. 33 Pgs. 178 & 179

TRACT 78-A
BOCA DEL MAR NO. 7
P.B. 30 Pgs. 210 thru 217

○ Denotes (P.R.M.) PERMANENT REFERENCE MONUMENT
NOTE: ALL BEARINGS ARE BASED UPON AND DIRECTLY
RELATED TO THE BEARING DATA RECORDED IN THE BOCA
DEL MAR PLAT NO. 7 PLAT BOOK 30 PAGES 210-217
NOTE: DRAINAGE EASEMENTS DEDICATED TO THE
LA COSTA DEL MAR CONDOMINIUM ASSOCIATION.

LA COSTA DEL MAR

0205-018

40/16