

PATIOS ON THE PARK

A PLAT OF A PORTION OF SECT. 22, TWP 47S, RGE 42 E.

AND ALSO BEING A REPLAT OF TRACT 28, A PORTION OF BOCA DEL MAR NO. 4, AS RECORDED IN PLAT BOOK 30, PAGE 85 & 86 OF THE PUBLIC RECORDS OF PALM BEACH COUNTY, FLORIDA

PALM BEACH COUNTY, FLORIDA
CONSULTING ENGINEERS & LAND SURVEYORS BOCA RATON, FLORIDA

JUNE 1979
SHEET 2 of 2

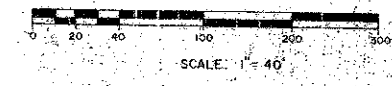

94

39-94

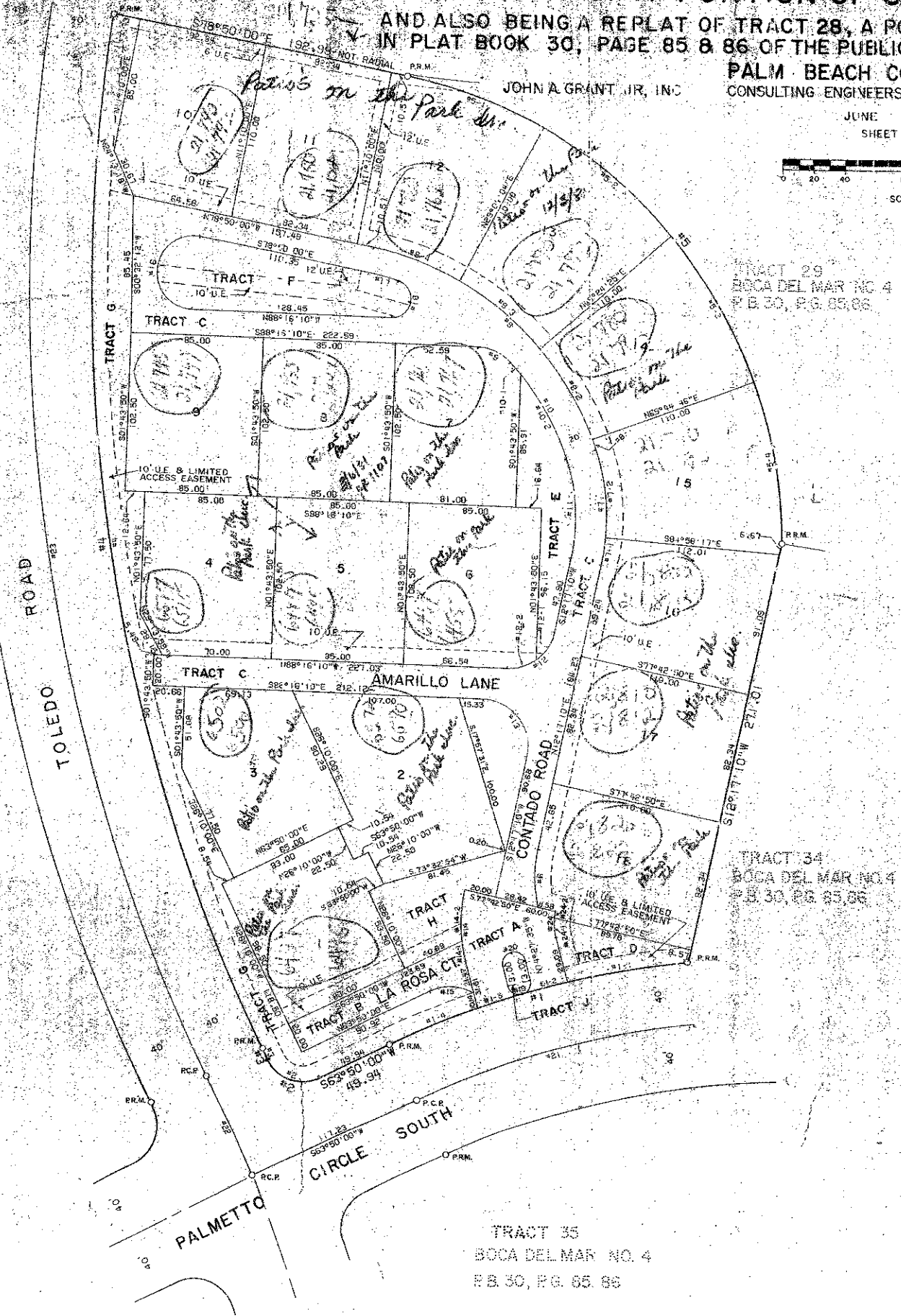

TABLE OF ARCS

NUMBER	RADIUS	ARC	DELTA	TAN	CHORD	CHORD BEING
1-1	560.83	208.00	000°25'52"	101.00	196.94	S71°02'56.52"W
1-2		78.80	0°03'39"	3.95	78.84	S0°04'03.52"W
1-3		29.70	1°02'35"	14.85	28.29	S71°41'14.52"W
1-4		30.38	2°06'49"	15.20	30.38	S71°27'06.52"W
2	29.00	61.01	6°13'58"	10.94	60.99	S89°56'59.52"W
3	128.50	39.43	08°52'16"	10.11	39.47	N72°56'52.00"W
4	105.30	7.06	00°22'18"	3.84	7.08	N82°58'52.00"W
5	300.00	413.36	0°18'56.56"	247.06	381.03	N64°3'21.00"W
5-1		93.13	01°54'39"	47.25	93.35	S62°52'58.00"E
5-2		106.50	02°20'31"	53.81	106.34	S52°45'45.00"E
5-3		106.49	02°50'21"	53.81	105.94	S37°28'28.00"E
5-4		106.04	02°51'39"	53.86	106.08	S11°09'18.00"E
6	80.00	37.08	2°29'31.22"	18.84	36.70	N1°58'33.00"W
7	141.27	75.25	03°50'29"	38.92	75.34	N0°58'04.50"W
7-1		17.81	00°13'21"	8.92	17.80	N0°14'26.00"E
7-2		57.04	02°31'02"	29.11	57.02	N0°34'48.00"W
8	190.00	300.39	05°36'41"	111.06	191.75	N4°03'39.00"W
8-1		5.74	00°01'53"	3.01	5.74	N1°07'16.50"W
8-2		67.45	02°00'21"	34.08	67.24	N0°28'28.00"E
8-3		61.44	02°20'21"	31.08	61.09	N0°46'45.50"W
8-4		55.36	01°24'04"	25.93	55.12	N6°52'58.00"E
9	30.00	29.32	04°54'43"	12.63	29.29	S62°26'49.50"E
10	170.00	22.31	00°28'10"	13.71	22.35	S27°24'24.00"E
10-1		70.26	00°27'32"	35.13	70.23	S0°05'14.00"E
10-2		62.05	00°54'38"	31.27	61.70	S0°43'38.00"E
11	121.27	64.51	03°30'29"	32.07	63.81	S0°56'04.50"E
12	30.00	41.60	01°26'40"	24.93	41.34	S2°00'30.00"W
12-1		21.72	04°28'42"	11.36	21.25	S5°01'21.00"W
12-2		19.89	03°15'19"	10.32	19.52	S2°54'41.00"E
13	38.00	38.05	100°32'20"	38.11	48.10	S3°09'20.00"E
14	95.80	44.77	28°44'48"	22.80	44.84	N1°05'12.50"E
15	30.00	29.52	56°22'18"	16.08	28.34	N8°56'52.00"W
16	23.12	75.44	189°28'10"	75.44	46.08	N0°26'06.00"E
17	174.00	19.57	00°26'42"	9.80	19.56	S27°36'33.00"E
18	16.00	34.31	181°07'01"	34.31	23.71	S0°40'16.50"W
19	1.50	63.43	12°42'22"	12.42	63.29	S2°22'24.00"E
20	1.50	23.56	179°53'59"	23.56	15.00	N19°52'24.00"E
21	520.87	185.74	08°28'52"	93.81	184.78	S71°02'56.00"W
22	1145.32	72.89	00°38'41"	36.45	72.88	N22°29'39.50"W
23	1145.32	597.70	03°52'06"	300.04	588.98	N08°43'21.00"W
24	35.90	12.83	7°40'22"	6.43	12.68	S0°37'22.00"E
24-1		35.90	19°04'19"	16.11	31.78	S0°23'00.00"W
24-2		35.90	26°44'45"	16.54	16.61	S1°09'12.50"E
24-3		12.79	20°24'58"	5.46	12.72	N41°15'08.00"W
24-4		3.97	8°49'52"	1.99	3.93	N8°07'14.00"E
L-1		9,819	90 FT			
L-2		10,706				
L-3		9,897				
L-4		8,525				
L-5		9,713				
L-6		9,670				
L-7		8,154				
L-8		8,713				
L-9		8,148				
L-10		8,835				
L-11		8,057				
L-12		9,583				
L-13		9,557				
L-14		8,867				
L-15		9,880				
L-16		8,889				
L-17		8,091				
L-18		8,880				
TRACT A		3,283				
TRACT B		2,538				
TRACT C		22,998				
TRACT D		1,592				
TRACT E		3,822				
TRACT F		5,430				
TRACT G		6,151				
TRACT H		9,337				
TRACT J		972				
TOTAL		226,684	50 FT			

0205-339

PATIOS ON THE PARK

394

Note: There will be no Building, Trees, or Shrubs placed on easements.

Bearings shown hereon are based on bearings recorded by Boca Del Mar No. 4, in Plat Book 30, Page 85 & 86, Public Records of Palm Beach County, Florida.

TRACT 35
BOCA DEL MAR NO. 4
FB. 30, P.G. 85, 86

This instrument prepared by
John A. Grant Jr., John A. Grant Jr., Inc.
3333 North Federal Highway, Boca Raton, Florida