

MEADOW WOOD OF THE LANDINGS AT WELLINGTON - P.U.D.

IN PART OF SECTIONS 6 & 7, TWP. 44 S., RGE. 41 E.

PALM BEACH COUNTY, FLORIDA

IN 4 SHEETS SHEET NO. 4

GEE & JENSON
ENGINEERS-ARCHITECTS-PLANNERS, INC.
WEST PALM BEACH, FLORIDA

AUGUST 1979

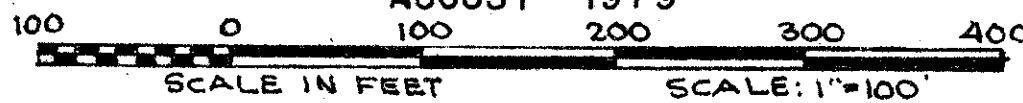

NOTES

All bearings shown hereon are relative to an assumed meridian used throughout Wellington.

Building Setback Lines shall be as required by Palm Beach County Zoning Regulations.

There shall be no buildings or other structures placed on Utility Easements.

There shall be no buildings or any kind of construction or trees or shrubs placed on Drainage Easements.

● denotes Permanent Reference Monuments.

○ denotes Permanent Control Point.

Easements are for Public Utilities, unless otherwise noted.

⊙ denotes Curve Data Number

41

STATE OF FLORIDA
COUNTY OF PALM BEACH
This Plat was filed for record on _____ day of _____, 1980
and duly recorded in Plat Book No. _____
on page _____
By JOHN B. DUNKLE, Clerk Circuit Court
DC

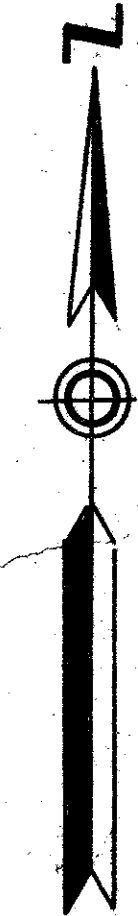

UNPLATTED

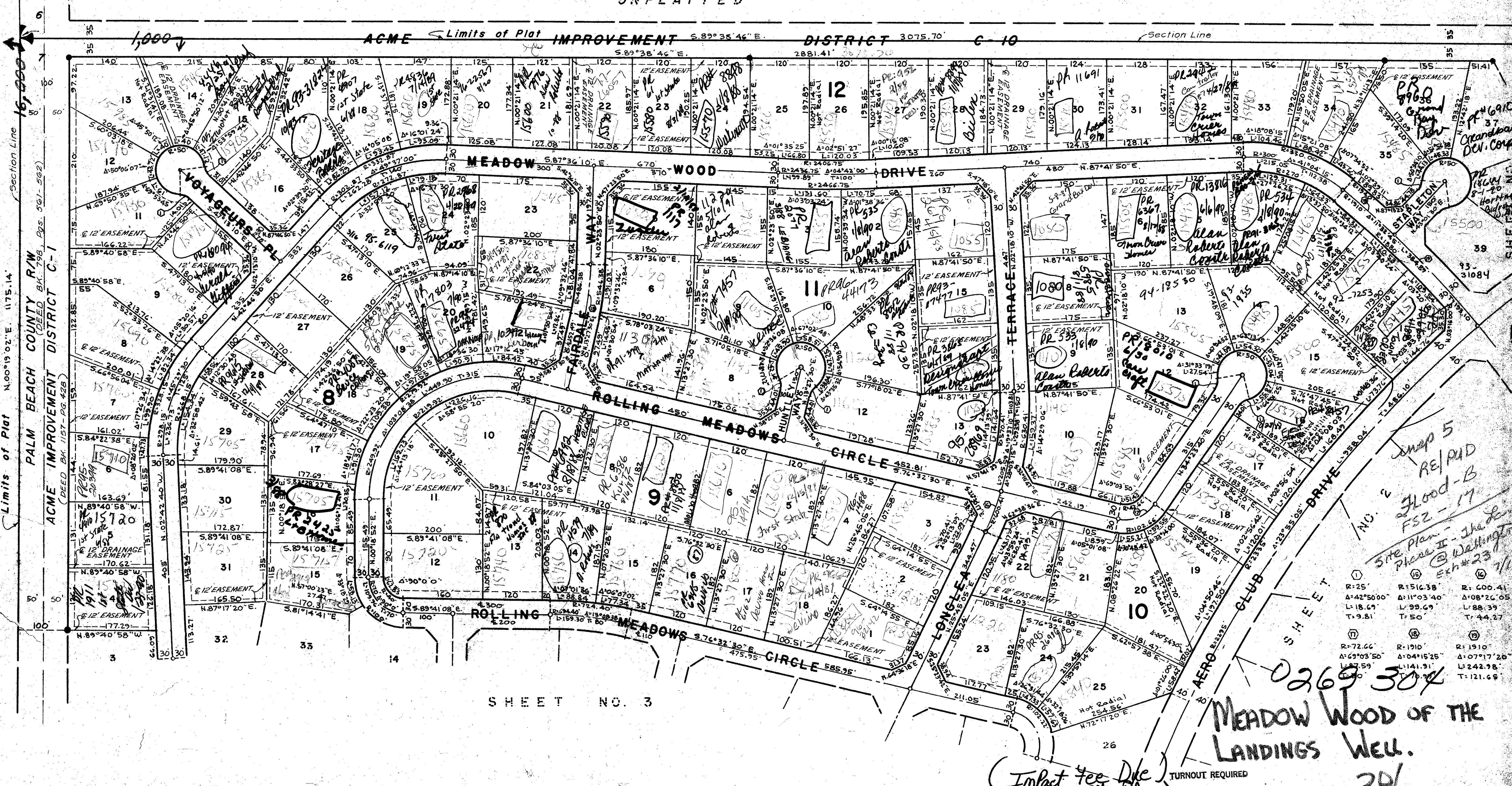

SHEET NO. 3

①	R: 25'	R: 516.38'	R: 600.41'
②	A: 42°50'00"	A: 11°03'40"	A: 08°26'05"
③	L: 18.67'	L: 99.69'	L: 88.39'
④	T: 9.81'	T: 50'	T: 44.27'
⑤	R: 72.66'	R: 1910'	R: 1910'
⑥	A: 69°03'50"	A: 04°15'25"	A: 07°17'20"
⑦	L: 17.59'	L: 141.91'	L: 242.98'
⑧	T: 50'	T: 121.65'	T: 121.65'

MEADOW WOOD OF THE LANDINGS WELL.

(Impact Fee Dkt)
(see Site Plan)
Per 78-287

39/41

DRAWING NUMBER
39-41

DRAWING NUMBER

DRAWING NUMBER

DRAWING NUMBER

PLANNED CORPORATION • IRVINE, CALIFORNIA
REGISTERED PROFESSIONAL ENGINEER