

39-30

P.U.D.

# THORNHILL GLEN

## A PLAT OF A PORTION OF SECT. 22, TWP. 47S, RGE. 42 E.

AND ALSO BEING A REPLAT OF TRACT 23, A PORTION OF BOCA DEL MAR NO. 4, AS RECORDED IN PLAT BOOK 30, PAGE 85 & 86 OF THE PUBLIC RECORDS OF PALM BEACH COUNTY, FLORIDA

JOHN A. GRANT JR., INC. CONSULTING ENGINEERS & LAND SURVEYORS BOCA RATON, FLORIDA

36

CURVE TABLE			
NUMBER	RADIUS	ARC	DELTA
1	100.00	3.00	3.46
2	100.00	3.00	3.46
3	100.00	3.00	3.46
4	100.00	3.00	3.46
5	100.00	3.00	3.46
6	100.00	3.00	3.46
7	100.00	3.00	3.46
8	100.00	3.00	3.46
9	100.00	3.00	3.46
10	100.00	3.00	3.46
11	100.00	3.00	3.46
12	100.00	3.00	3.46
13	100.00	3.00	3.46
14	100.00	3.00	3.46
15	100.00	3.00	3.46
16	100.00	3.00	3.46
17	100.00	3.00	3.46
18	100.00	3.00	3.46
19	100.00	3.00	3.46
20	100.00	3.00	3.46
21	100.00	3.00	3.46
22	100.00	3.00	3.46
23	100.00	3.00	3.46
24	100.00	3.00	3.46
25	100.00	3.00	3.46
26	100.00	3.00	3.46
27	100.00	3.00	3.46
28	100.00	3.00	3.46
29	100.00	3.00	3.46
30	100.00	3.00	3.46
31	100.00	3.00	3.46
32	100.00	3.00	3.46
33	100.00	3.00	3.46
34	100.00	3.00	3.46
35	100.00	3.00	3.46
36	100.00	3.00	3.46
37	100.00	3.00	3.46
38	100.00	3.00	3.46
39	100.00	3.00	3.46
40	100.00	3.00	3.46
41	100.00	3.00	3.46

CURVE TABLE			
NUMBER	RADIUS	ARC	DELTA
42	100.00	3.00	3.46
43	100.00	3.00	3.46
44	100.00	3.00	3.46
45	100.00	3.00	3.46
46	100.00	3.00	3.46
47	100.00	3.00	3.46
48	100.00	3.00	3.46
49	100.00	3.00	3.46
50	100.00	3.00	3.46
51	100.00	3.00	3.46
52	100.00	3.00	3.46
53	100.00	3.00	3.46
54	100.00	3.00	3.46
55	100.00	3.00	3.46
56	100.00	3.00	3.46
57	100.00	3.00	3.46
58	100.00	3.00	3.46
59	100.00	3.00	3.46
60	100.00	3.00	3.46
61	100.00	3.00	3.46
62	100.00	3.00	3.46
63	100.00	3.00	3.46
64	100.00	3.00	3.46
65	100.00	3.00	3.46
66	100.00	3.00	3.46
67	100.00	3.00	3.46
68	100.00	3.00	3.46
69	100.00	3.00	3.46
70	100.00	3.00	3.46
71	100.00	3.00	3.46
72	100.00	3.00	3.46
73	100.00	3.00	3.46
74	100.00	3.00	3.46
75	100.00	3.00	3.46
76	100.00	3.00	3.46
77	100.00	3.00	3.46
78	100.00	3.00	3.46
79	100.00	3.00	3.46
80	100.00	3.00	3.46
81	100.00	3.00	3.46
82	100.00	3.00	3.46
83	100.00	3.00	3.46
84	100.00	3.00	3.46
85	100.00	3.00	3.46
86	100.00	3.00	3.46
87	100.00	3.00	3.46
88	100.00	3.00	3.46
89	100.00	3.00	3.46
90	100.00	3.00	3.46
91	100.00	3.00	3.46
92	100.00	3.00	3.46
93	100.00	3.00	3.46
94	100.00	3.00	3.46
95	100.00	3.00	3.46
96	100.00	3.00	3.46
97	100.00	3.00	3.46
98	100.00	3.00	3.46
99	100.00	3.00	3.46
100	100.00	3.00	3.46

LOT	SOFT
1	1.00
2	1.00
3	1.00
4	1.00
5	1.00
6	1.00
7	1.00
8	1.00
9	1.00
10	1.00
11	1.00
12	1.00
13	1.00
14	1.00
15	1.00
16	1.00
17	1.00
18	1.00
19	1.00
20	1.00
21	1.00
22	1.00
23	1.00
24	1.00
25	1.00
26	1.00
27	1.00
28	1.00
29	1.00
30	1.00
31	1.00
32	1.00
33	1.00
34	1.00
35	1.00
36	1.00
37	1.00
38	1.00
39	1.00
40	1.00
41	1.00
42	1.00
43	1.00
44	1.00
45	1.00
46	1.00
47	1.00
48	1.00
49	1.00
50	1.00
51	1.00
52	1.00
53	1.00
54	1.00
55	1.00
56	1.00
57	1.00
58	1.00
59	1.00
60	1.00
61	1.00
62	1.00
63	1.00
64	1.00
65	1.00
66	1.00
67	1.00
68	1.00
69	1.00
70	1.00
71	1.00
72	1.00
73	1.00
74	1.00
75	1.00
76	1.00
77	1.00
78	1.00
79	1.00
80	1.00
81	1.00
82	1.00
83	1.00
84	1.00
85	1.00
86	1.00
87	1.00
88	1.00
89	1.00
90	1.00
91	1.00
92	1.00
93	1.00
94	1.00
95	1.00
96	1.00
97	1.00
98	1.00
99	1.00
100	1.00

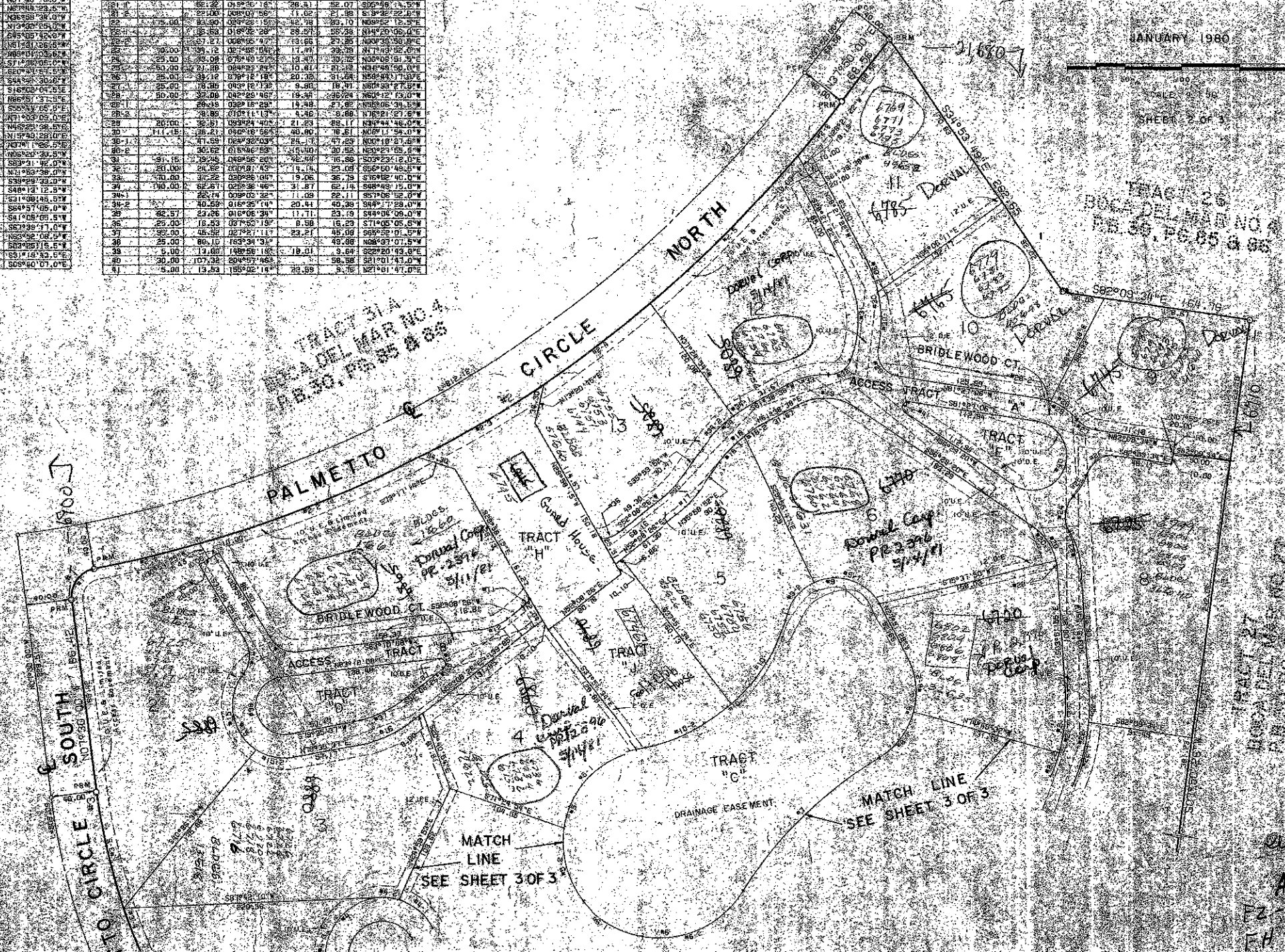

NOTES  
 Bearings shown hereon are based on bearings recorded by BOCA DEL MAR NO. 4 in Plat Book 30, Pages 85 and 86, Public Records of Palm Beach County, Florida.  
 There will be no building, tree or shrub placed on easements.  
 P. M. ...  
 I. C. P. ...  
 M. E. ...

Group 12  
 AGPUD  
 E2-36  
 FH 76  
 0205-307  
 THORNHILL GLEN  
 39/36

