

PC	RADIUS	DELTA	ARC	TANGENT	CHORD	CHORD BEARING	NO.	RADIUS	DELTA	ARC	TANGENT	CHORD	CHORD BEARING	NO.
1	200.00	18°52'31"	588.65	300.00	386.37	S 89°58'37" W	7	200.00	18°52'31"	588.65	300.00	386.37	S 89°58'37" W	7
2	300.00	27°17'03"	870.50	450.00	598.09	S 62°07'37" E	8	300.00	27°17'03"	870.50	450.00	598.09	S 62°07'37" E	8
3	400.00	35°23'12"	1159.00	600.00	809.91	S 34°52'12" E	9	400.00	35°23'12"	1159.00	600.00	809.91	S 34°52'12" E	9
4	500.00	43°09'00"	1459.00	750.00	1049.91	S 17°09'00" E	10	500.00	43°09'00"	1459.00	750.00	1049.91	S 17°09'00" E	10
5	600.00	50°52'00"	1759.00	900.00	1249.91	S 0°52'00" E	11	600.00	50°52'00"	1759.00	900.00	1249.91	S 0°52'00" E	11
6	700.00	58°15'00"	2059.00	1050.00	1549.91	S 16°15'00" E	12	700.00	58°15'00"	2059.00	1050.00	1549.91	S 16°15'00" E	12

PLAT OF
"SANDALFOOT COVE, SECTION NINE"
 BEING A REPLAT OF PORTIONS OF PALM BEACH FARMS
 PLAT NO. 3, PLAT BOOK 2, PAGE 53, SECTIONS 30, 31 AND 32,
 TOWNSHIP 47 SOUTH, RANGE 42 EAST,
 PALM BEACH COUNTY, FLORIDA

THIS INSTRUMENT WAS PREPARED BY:
 DENNIS E BAUER OF
 McLAUCHLIN ENGINEERING CO.
 400 N.E. 3rd AVENUE, FT. LAUDERDALE, FLORIDA
 PHONE: 782-7611 31301

SCALE IN FEET
 OCTOBER 1979

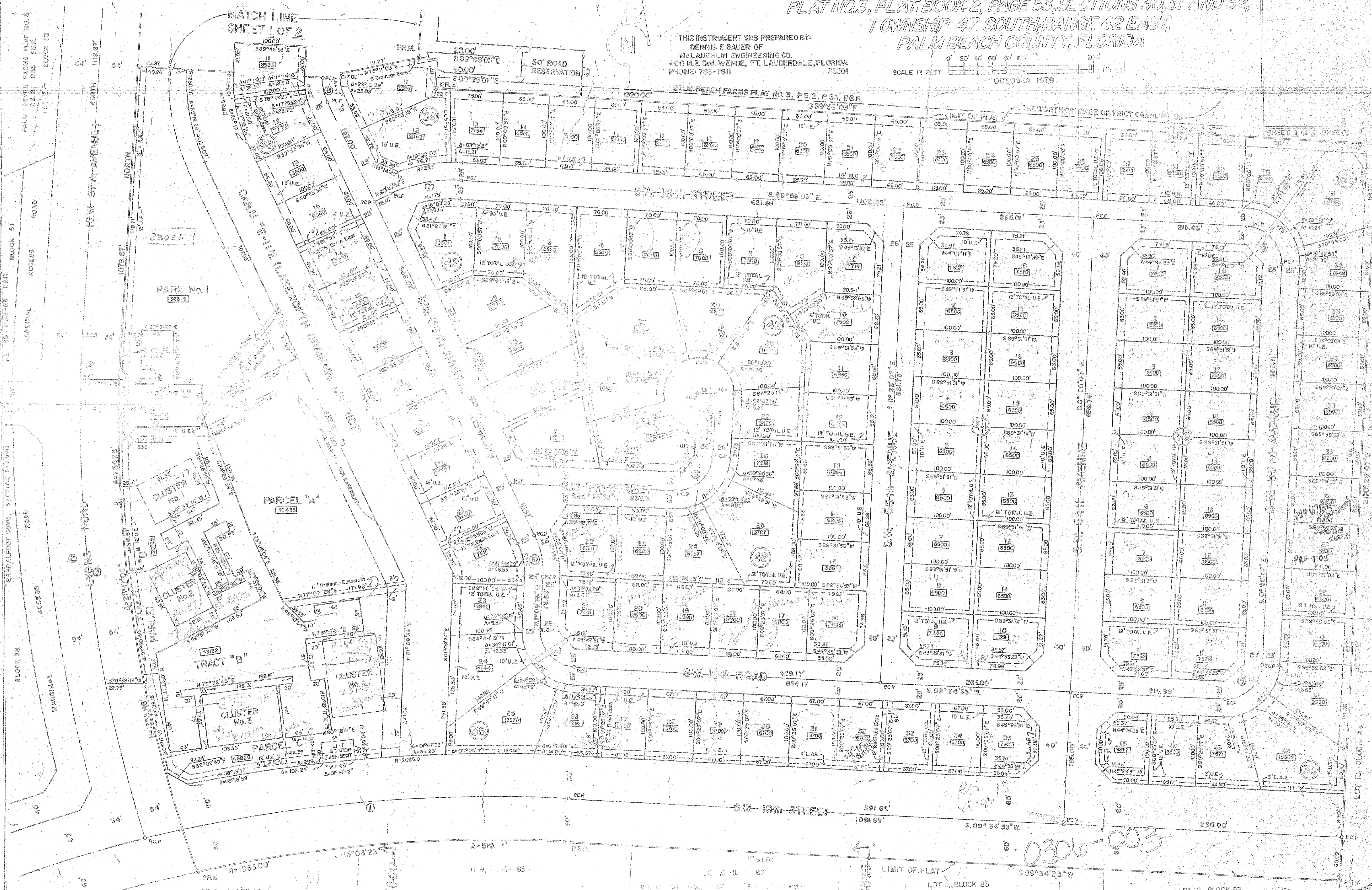

0306-003

LOT 12, BLOCK 83

LOT 12, BLOCK 83