

BOCA WEST VILLAGE OF WILLOW WOOD-P.U.D.

IN PART OF SECTION 15, TWP. 47 S., RGE. 42 E.
PALM BEACH COUNTY, FLORIDA
IN 4 SHEETS SHEET NO.4

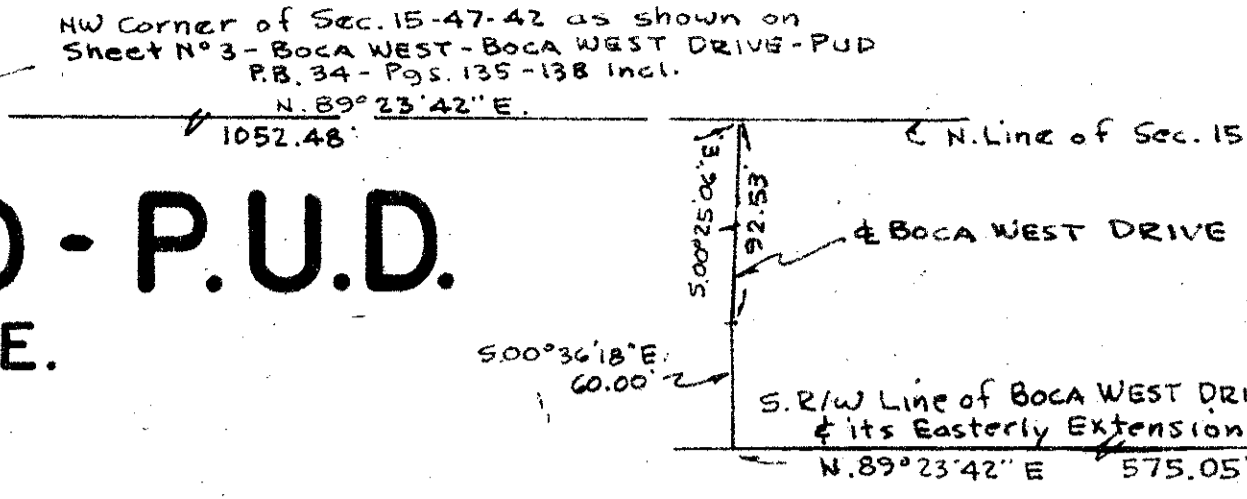

NOTES

All bearings shown herein are relative to an assumed meridian used throughout Boca West. Building Setback Lines shall be as required by Palm Beach County Zoning Regulations.

There shall be no buildings or other structures placed on Utility Easements.

There shall be no buildings or any kind of construction or trees or shrubs placed on Drainage Easements.

Easements are for public utilities, unless otherwise noted.

- denotes Permanent Reference Monument
- denotes Permanent Control Point.

GEE & JENSON
ENGINEERS-ARCHITECTS-PLANNERS, INC.
WEST PALM BEACH, FLORIDA
JANUARY 1979

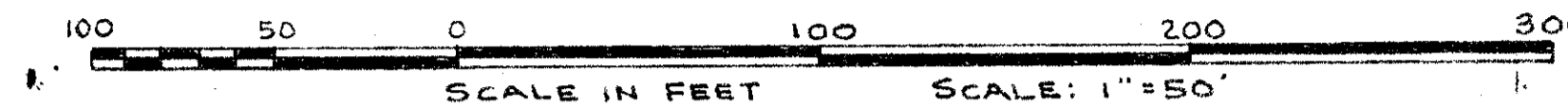

STATE OF FLORIDA
COUNTY OF PALM BEACH
This Plat was filed for record at _____ M.
this _____ day of _____, 1979
and duly recorded in Plat Book No. _____
on page _____
JOHN B. DUNKLE, Clerk Circuit Court
By _____ C.C.

FLOOD ZONE "B"

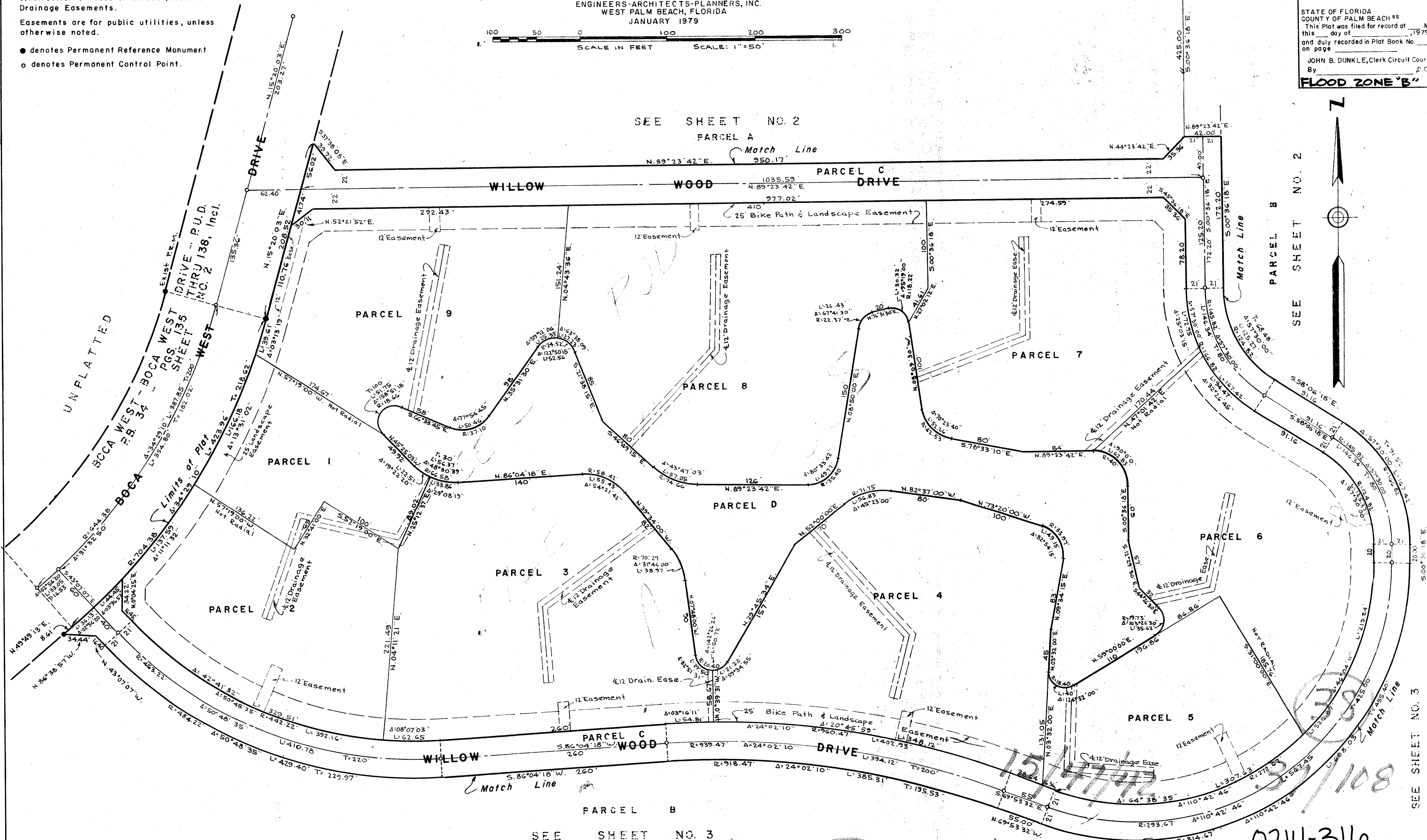

SEE SHEET NO. 2

PARCEL A

Match Line

PARCEL C

WILLOW WOOD DRIVE

Match Line

PARCEL 9

PARCEL 8

PARCEL 7

PARCEL D

PARCEL 3

PARCEL 4

PARCEL 6

PARCEL 5

PARCEL C

WILLOW WOOD DRIVE

Match Line

PARCEL B

SEE SHEET NO. 3

Village of Willow Wood - Boca West PUD

0214-316