

00259-310

185

PLAT OF INDIAN SPRING TRAIL AND PIPING ROCK DRIVE

A PORTION OF INDIAN SPRING A PLANNED UNIT DEVELOPMENT

BEING A PORTION OF THE WEST ONE-HALF OF SECTION 35, TOWNSHIP 45 SOUTH, RANGE 42 EAST AND A PORTION OF THE EAST ONE-HALF OF SECTION 34, TOWNSHIP 45 SOUTH, RANGE 42 EAST. ALSO BEING A REPLAT OF A PORTION OF TRACTS C-4 AND G-3 "INDIAN SPRING PLAT NO. 1" ACCORDING TO THE PLAT THEREOF AS RECORDED IN PLAT BOOK 31, PAGES 43 - 47 OF THE PUBLIC RECORDS OF PALM BEACH COUNTY, FLORIDA. FURTHER, ABOVE SAID TRACTS C-4 AND G-3 HAVE BEEN ABANDONED BY O.R.B. 2536 PG. 998 AND O.R.B. 2873 PG. 1717.

STATE OF FLORIDA
COUNTY OF PALM BEACH
THIS PLAT WAS FILED FOR
RECORD AT
THIS DAY OF
A.D. 1979 AND DULY RECORDED
IN PLAT BOOK ON PAGES
AND
JOHN B. DUNKLE, CLERK
CIRCUIT COURT
BY:

PALM BEACH COUNTY, FLORIDA

SHEET 2 OF 3

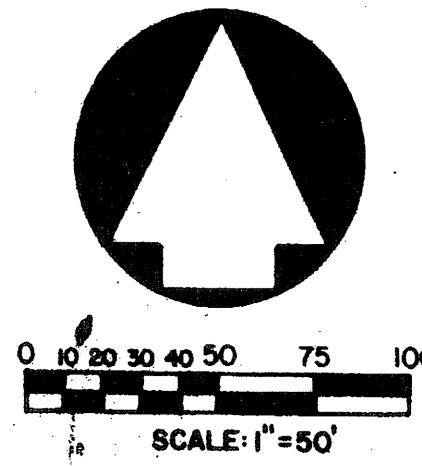

** NEVER IMPLEMENTED
ROAD STILL EXISTS*

*ABANDONED
8/25 (1-153)
400' MILEAGE
SHEET*

See Back

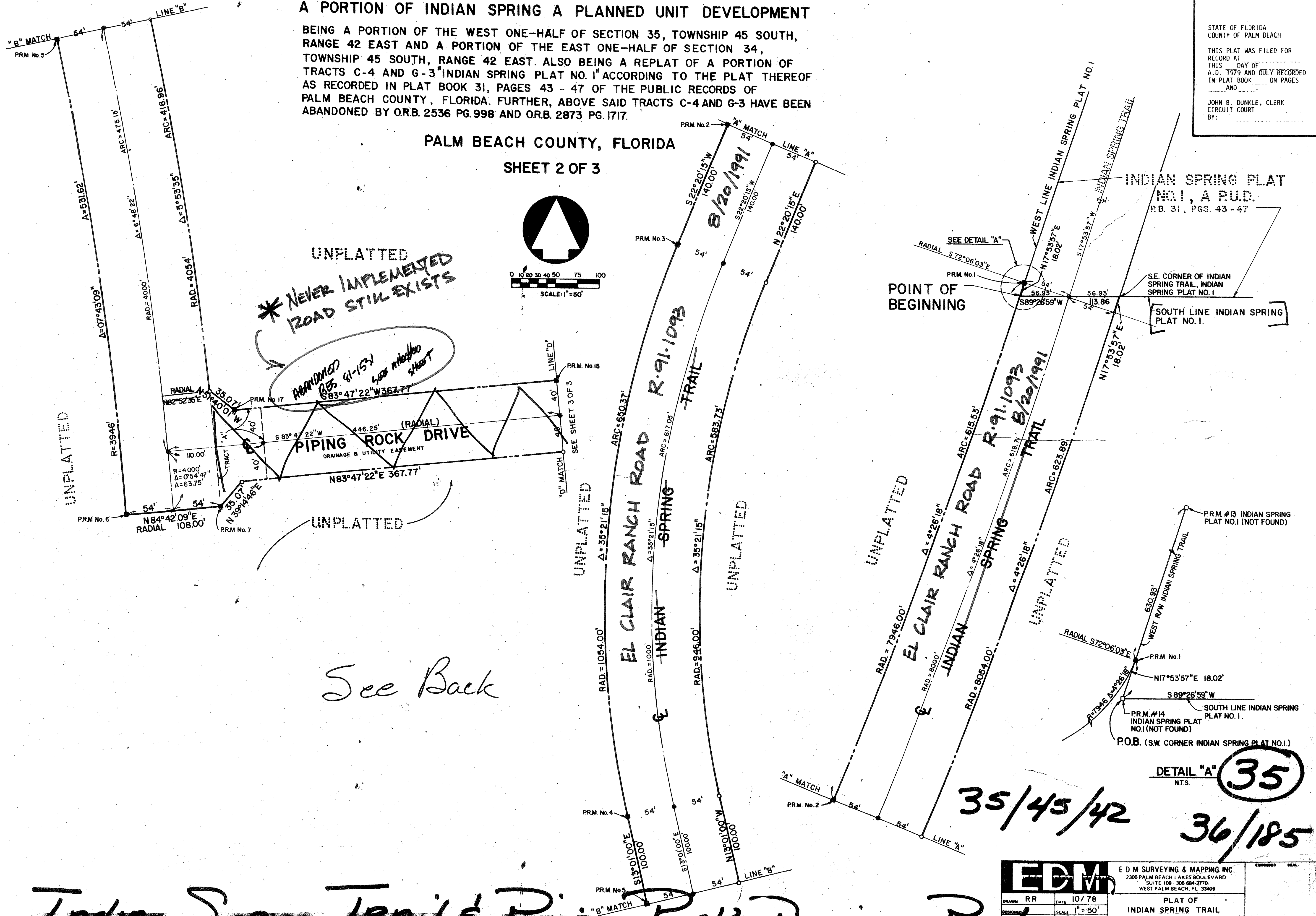

DETAIL "A" **35**
N.T.S.

| | | | |
|---|----|--|----------|
| EDM | | E D M SURVEYING & MAPPING INC. 2300 PALM BEACH LAKES BOULEVARD SUITE 100 305 884-3770 WEST PALM BEACH, FL 33409 | |
| DRAWN | RR | DATE | 10/78 |
| DESIGNED | | SCALE | 1" = 50' |
| | | NO. | 78-102 |
| PLAT OF INDIAN SPRING TRAIL AND PIPING ROCK DRIVE | | | |