

TOWN CENTER PARKWAY - PHASE II

BEING A PLAT OF A PORTION OF
SECTION 6, TOWNSHIP 43 SOUTH, RANGE 41 EAST,
CITY OF WESTLAKE, PALM BEACH COUNTY, FLORIDA

35

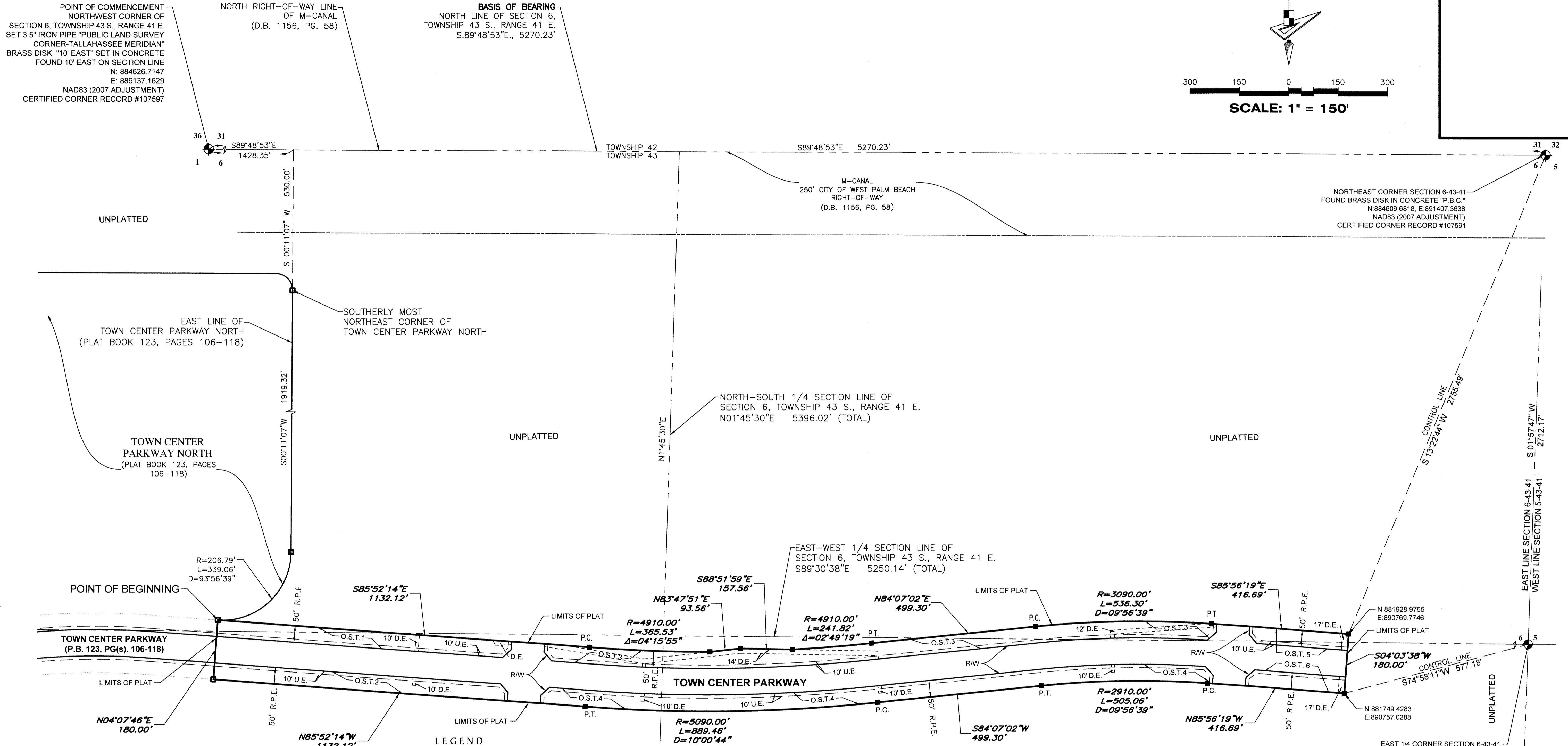
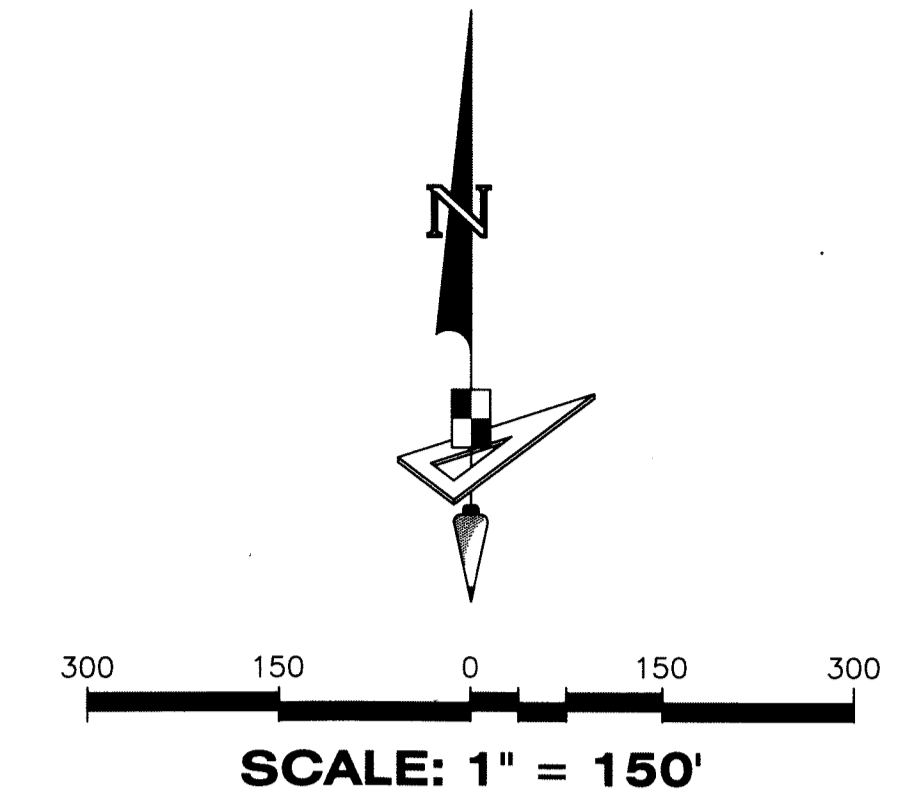

- LEGEND**
- P.B. ----- PLAT BOOK
 - SIR ● ----- SET 1/2" IRON ROD LB7768
 - D.B. ----- DEED BOOK
 - D.E. ----- DRAINAGE EASEMENT
 - PG./PG(s) ----- PAGE(S)
 - W.M.T. ----- WATER MANAGEMENT TRACT
 - O.S.T. ----- OPEN SPACE TRACT
 - R.P.E. ----- RURAL PARKWAY EASEMENT
 - P.B.C. ----- PALM BEACH COUNTY
 - U.E. ----- UTILITY EASEMENT
 - R ----- RADIUS
 - L ----- ARCH LENGTH
 - D ----- DELTA ANGLE
 - CB ----- CHORD BEARING
 - C ----- CHORD
 - 6-43-41 ----- SECTION-TOWNSHIP-RANGE
 - ----- FOUND PERMANENT REFERENCE MONUMENT
 - ----- SET PERMANENT REFERENCE MONUMENT
 - ----- PERMANENT CONTROL POINT
 - P.C. ----- POINT OF CURVATURE
 - P.T. ----- POINT OF TANGENCY
 - R/W ----- RIGHT-OF-WAY

NOTICE: THIS PLAT, AS RECORDED IN ITS GRAPHIC FORM, IS THE OFFICIAL DEPICTION OF THE SUBDIVIDED LANDS DESCRIBED HEREIN AND WILL IN NO CIRCUMSTANCES BE SUPPLANTED IN AUTHORITY BY ANY OTHER GRAPHIC OR DIGITAL FORM OF THE PLAT. THERE MAY BE ADDITIONAL RESTRICTIONS THAT ARE NOT RECORDED ON THIS PLAT THAT MAY BE FOUND IN THE PUBLIC RECORDS OF THIS COUNTY.

GeoPoint
Surveying, Inc.

4152 W. Blue Heron Blvd. Phone: (561) 444-2720
Suite 105 www.geopointsurveying.com
Riviera Beach, FL 33404 Licensed Business Number LB 7768

Sheet No. 2 of 5 Sheets