

STATE OF FLORIDA }
 COUNTY OF PALM BEACH } S.S.
 THIS INSTRUMENT WAS FILED FOR
 RECORD AT _____ M.
 THIS _____ DAY OF _____
 2018 _____ AND DULY RECORDED
 IN PLAT BOOK NO. _____
 _____ ON PAGE _____

SHARON R. BOCK,
 CLERK AND COMPTROLLER
 BY: _____ D.C.

POET'S WALK MEMORY CARE

BEING A REPLAT OF A PORTION OF BLOCK 9, "VILLAGE OF NORTH PALM BEACH PLAT No. 1",
 ACCORDING TO THE PLAT THEREOF AS RECORDED IN PLAT BOOK 24, PAGE 202 TO 206,
 INCLUSIVE, OF THE PUBLIC RECORDS OF PALM BEACH COUNTY, FLORIDA,
 LYING IN SECTION 16, TOWNSHIP 42 SOUTH, RANGE 43 EAST,
 VILLAGE OF NORTH PALM BEACH, PALM BEACH COUNTY, FLORIDA.

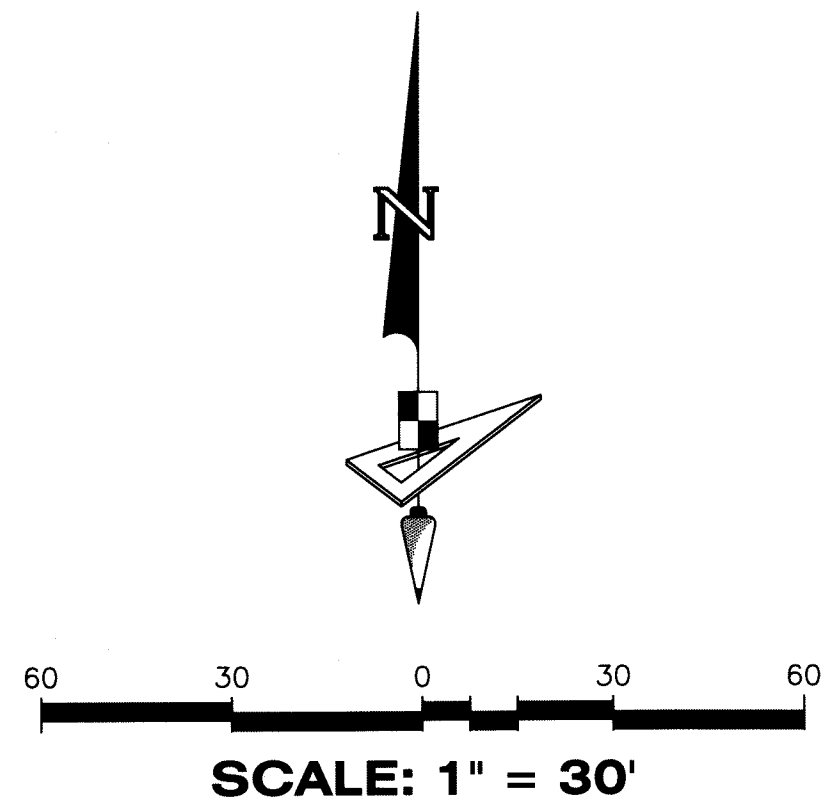

WEST ONE-QUARTER CORNER OF
 SECTION 16, TOWNSHIP 42 SOUTH,
 RANGE 43 EAST,
 FOUND PALM BEACH COUNTY
 SURVEY DEPARTMENT
 BRASS DISK SET IN CONCRETE

SOUTHWEST CORNER
 OF SECTION 16,
 TOWNSHIP 42 SOUTH,
 RANGE 43 EAST,
 FPKD

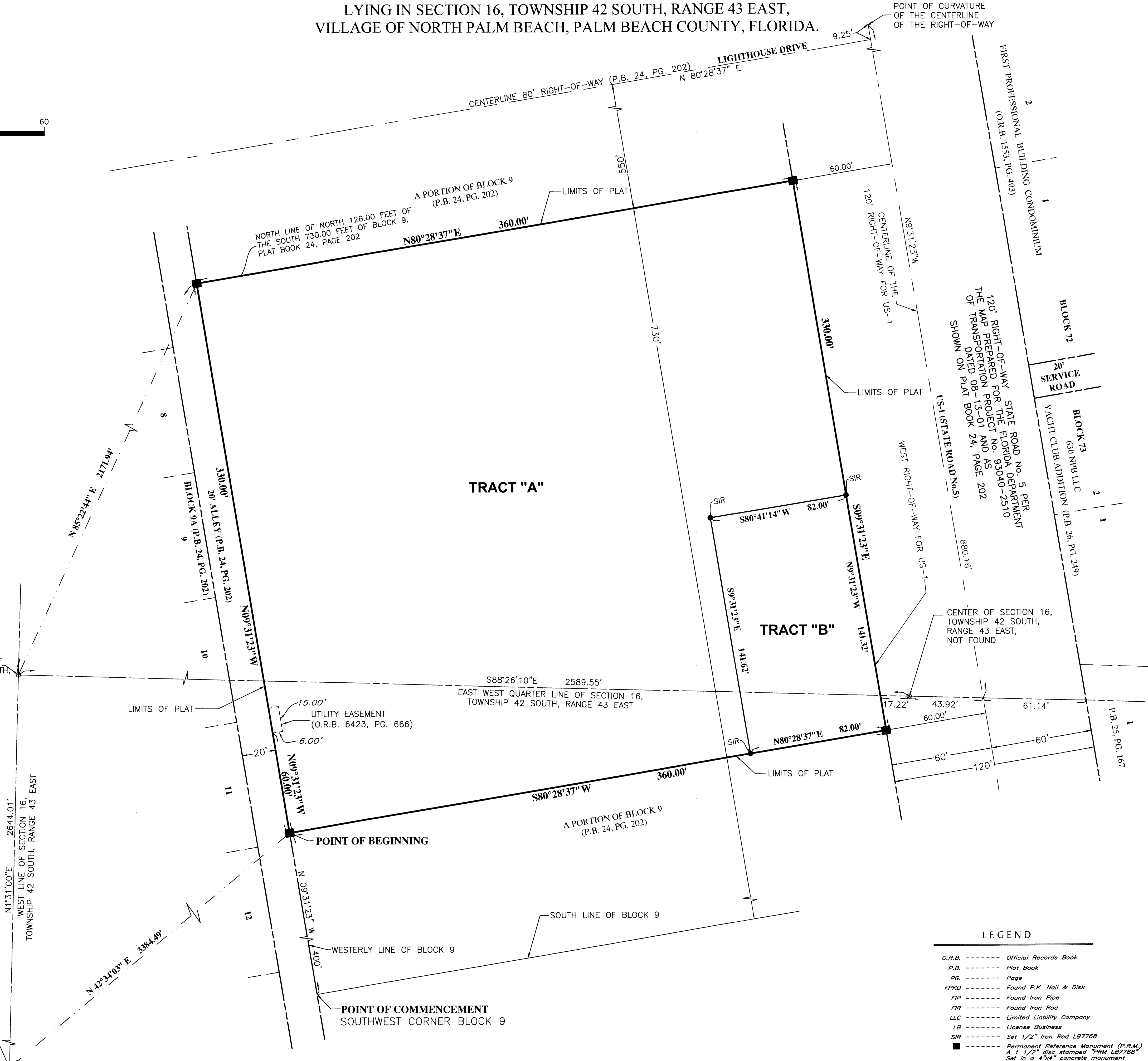

LEGEND

- O.R.B. ----- Official Records Book
- P.B. ----- Plat Book
- PG. ----- Page
- FPKD ----- Found P.K. Nail & Disk
- FIP ----- Found Iron Pipe
- FIR ----- Found Iron Rod
- LLC ----- Limited Liability Company
- LB ----- License Business
- SIR ----- Set 1/2" Iron Rod LB7768
- ----- Permanent Reference Monument (P.R.M.)
 A 1 1/2" disc, stamped "PRM LB7768"
 Set in a 4"x4" concrete monument

GeoPoint
 Surveying, Inc.

4152 W. Blue Heron Blvd. Phone: (561) 444-2720
 Suite 105 www.geopointsurvey.com
 Riviera Beach, FL 33404 Licensed Business Number 187768

Sheet No. 2 of 2 Sheets