

RESERVE AT SUMMIT

BEING A PORTION OF THE NORTHEAST ONE-QUARTER OF THE NORTHEAST ONE-QUARTER OF SECTION 10,
TOWNSHIP 44 SOUTH, RANGE 42 EAST,
CITY OF GREENACRES, PALM BEACH COUNTY, FLORIDA.
JUNE - 2015

81

STATE OF FLORIDA
COUNTY OF PALM BEACH
THIS PLAT WAS FILED FOR
RECORD AT _____ M.
THIS _____ DAY OF _____
A.D. 20____ AND DULY RECORDED
IN PLAT BOOK _____ ON
PAGES _____ AND _____

SHARON R. BOCK
CLERK AND COMPTROLLER

BY: _____
DEPUTY CLERK

SHEET 3 OF 3

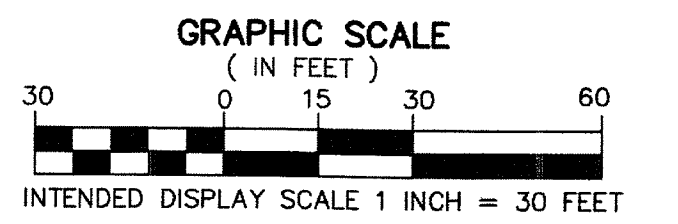
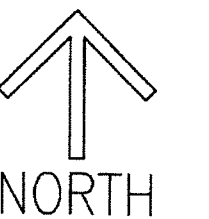

LEGEND:

- P.R.M. - INDICATES 4" X 4" X 24" PERMANENT REFERENCE MONUMENT WITH METAL DISK STAMPED "PRM LS2963". UNLESS OTHERWISE NOTED.
- DENOTES PERMANENT CONTROL POINT NAIL AND DISK STAMPED "PCP LB 3591". UNLESS OTHERWISE NOTED.
- UE - INDICATES UTILITY EASEMENT
- DE - INDICATES DRAINAGE EASEMENT
- O.R.B. - DENOTES OFFICIAL RECORDS BOOK
- CL - DENOTES CENTERLINE
- ▲ - DENOTES "ZERO" SIDE OF LOT LINE
- OHME - INDICATES OVERHANG/MAINTENANCE EASEMENT
- LME - INDICATES LAKE MAINTENANCE EASEMENT
- P.B.C.R. - INDICATES PALM BEACH COUNTY RECORD
- PCP - INDICATES PERMANENT CONTROL POINT
- AC - DENOTES ACREAGE
- SF - DENOTES SQUARE FEET
- L.S. - LICENSED SURVEYOR
- LB - LICENSED BUSINESS
- LAE - LIMITED ACCESS EASEMENT

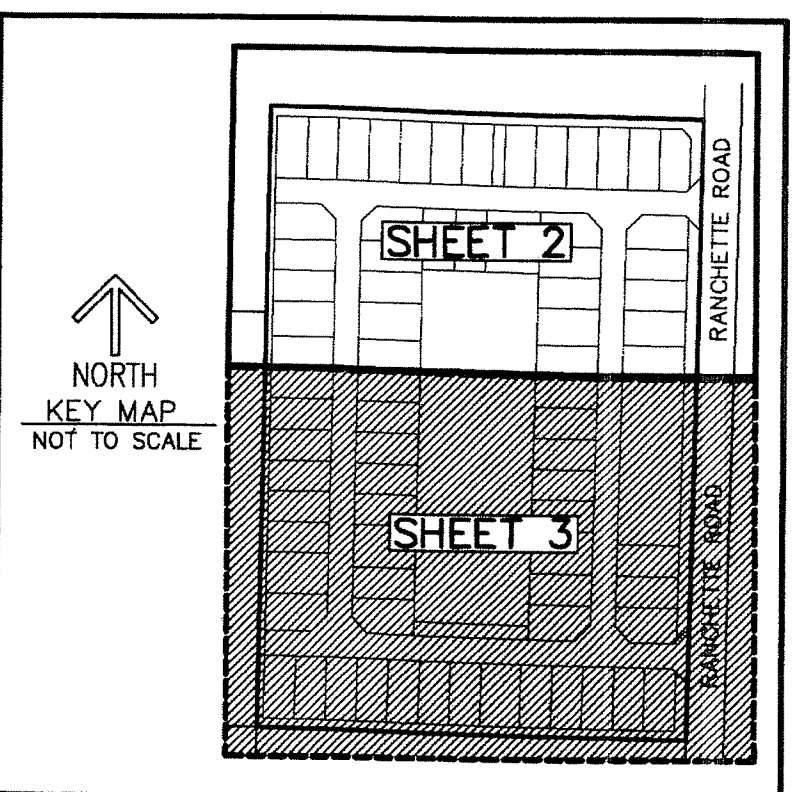

MATCH LINE SHEET 2 OF 3



TRACT "A"
JOGGERS RUN
(PLAT BOOK 45,
PAGE 112, PBCR)

SOUTH LINE OF THE SOUTH ONE-HALF OF THE SOUTHWEST ONE-QUARTER OF
THE NORTHEAST ONE-QUARTER OF THE NORTHEAST ONE-QUARTER OF SECTION
10, TOWNSHIP 44 SOUTH, RANGE 42 EAST
MUNICIPAL BOUNDARY OF CITY OF GREENACRES

UNPLATTED

UNPLATTED

UNPLATTED