

0954-001 THIS INSTRUMENT PREPARED BY
DAVID P. LINDLEY
OF
CAULFIELD and WHEELER, INC.
SURVEYORS - ENGINEERS - PLANNERS
7900 GLADES ROAD, SUITE 100
BOCA RATON, FLORIDA 33434 - (561)392-1991
JULY - 2014

PALM MEADOWS ESTATES

A PLANNED UNIT DEVELOPMENT
BEING A REPLAT OF PARCEL A, PARCEL B, TRACTS A, B, C, D, L-1, L-2 AND L-3,
PALM BEACH THOROUGHbred TRAINING FARM, ACCORDING TO THE PLAT THEREOF,
AS RECORDED IN PLAT BOOK 96, PAGES 164 THROUGH 171, OF THE PUBLIC RECORDS OF PALM BEACH COUNTY, FLORIDA,
LYING IN SECTIONS 17, 18, 19 AND 20, TOWNSHIP 45 SOUTH, RANGE 42 EAST, PALM BEACH COUNTY, FLORIDA

37

STATE OF FLORIDA
COUNTY OF PALM BEACH
THIS PLAT WAS FILED FOR
RECORD AT _____ M.
THIS _____ DAY OF _____
A.D. 20____ AND DULY RECORDED
IN PLAT BOOK _____ ON _____
PAGES _____ AND _____

SHARON R. BOCK
CLERK AND COMPTROLLER

BY: _____
DEPUTY CLERK

SHEET 6 OF 18

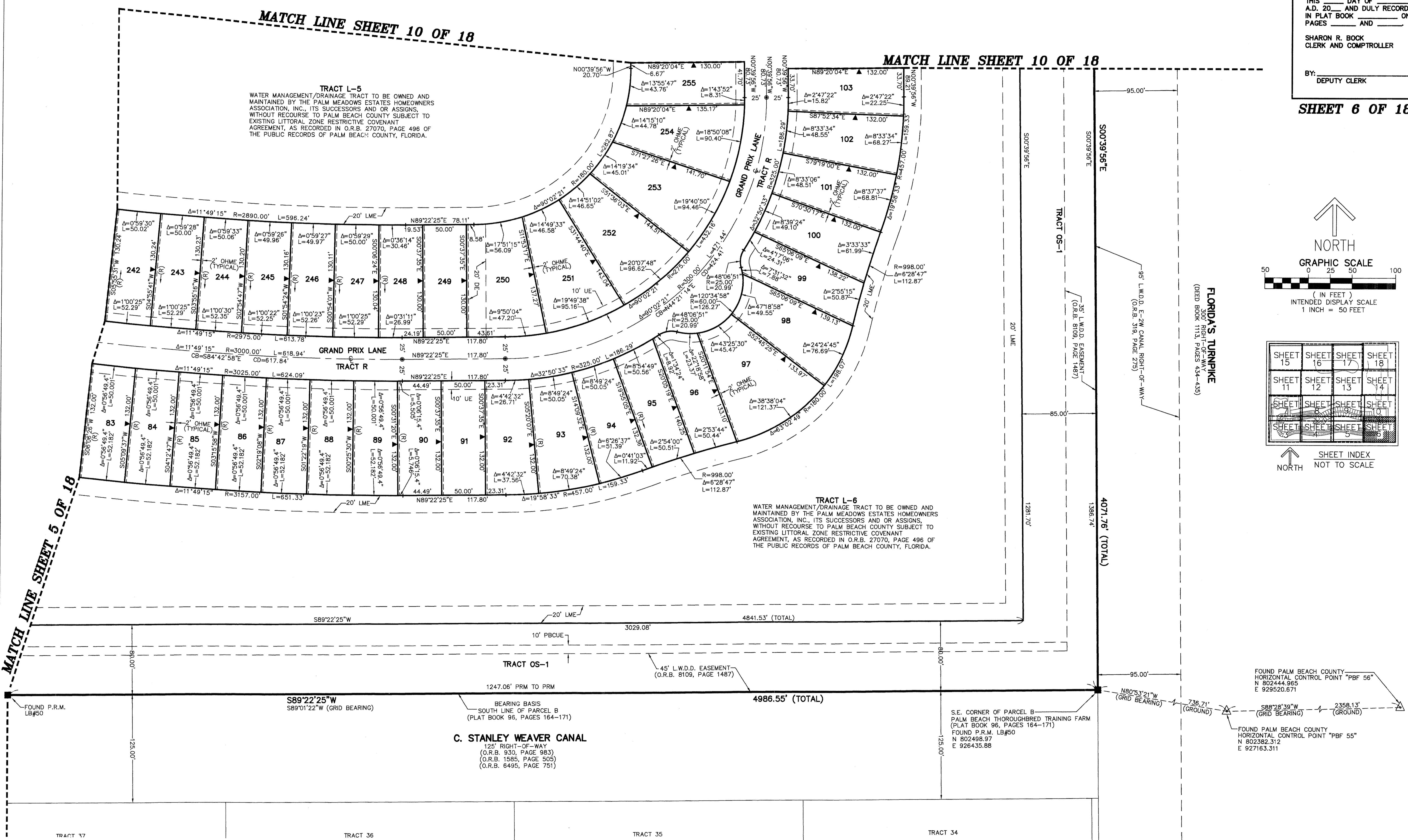

MATCH LINE SHEET 5 OF 18

MATCH LINE SHEET 10 OF 18

MATCH LINE SHEET 10 OF 18

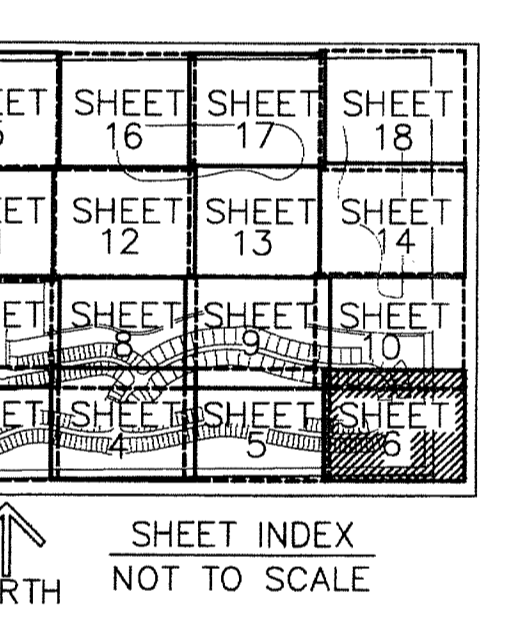
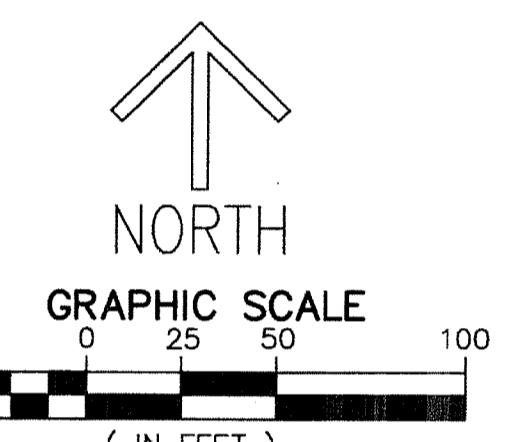

FOUND PALM BEACH COUNTY
HORIZONTAL CONTROL POINT "PBF 56"
N 802444.965
E 929520.671

FOUND PALM BEACH COUNTY
HORIZONTAL CONTROL POINT "PBF 55"
N 802382.312
E 927163.311

TRACT 37 TRACT 36 TRACT 35 TRACT 34