0939-006

DELRAY MARKETPLACE, REPLAT NO. 1

BEING A REPLAT OF A PORTION OF TRACT B, DELRAY MARKETPLACE PRESERVE 3, ACCORDING TO THE PLAT THEREOF, AS RECORDED IN PLAT BOOK 111, AT PAGE 95 THROUGH 97 INCLUSIVE, AND ALL OF DELRAY MARKETPLACE, ACCORDING TO THE PLAT THEREOF, AS RECORDED IN PLAT BOOK 115, AT PAGE 19 THROUGH 26 INCLUSIVE, OF THE PUBLIC RECORDS OF PALM BEACH COUNTY, FLORIDA. SAID LANDS LYING AND SITUATE IN SECTIONS 17 AND 18, TOWNSHIP 46 SOUTH, RANGE 42 EAST, PALM BEACH COUNTY, FLORIDA.

24

State of Florida } SS
County of Palm Beach

THIS PLAT WAS FILED FOR RECORD AT _____ M.

THIS _____ DAY OF _____ A.D. 201~~4~~5 AND DULY RECORDED

IN PLAT BOOK _____ ON PAGES _____ THROUGH _____.

SHARON R. BOCK
CLERK AND COMPTROLLER

BY:_____
DEPUTY CLERK

SHEET 2 OF 7 SHEETS

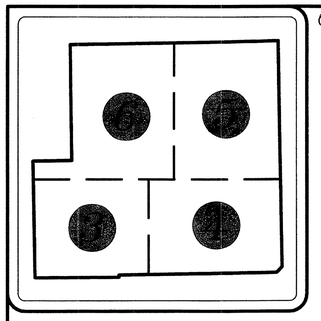

N

KEY MAP
(NOT TO SCALE)

N

GRAPHIC SCALE

100 0 50 100 200 400

(IN FEET)
1 inch = 100 ft.
(INTENDED DISPLAY SCALE)

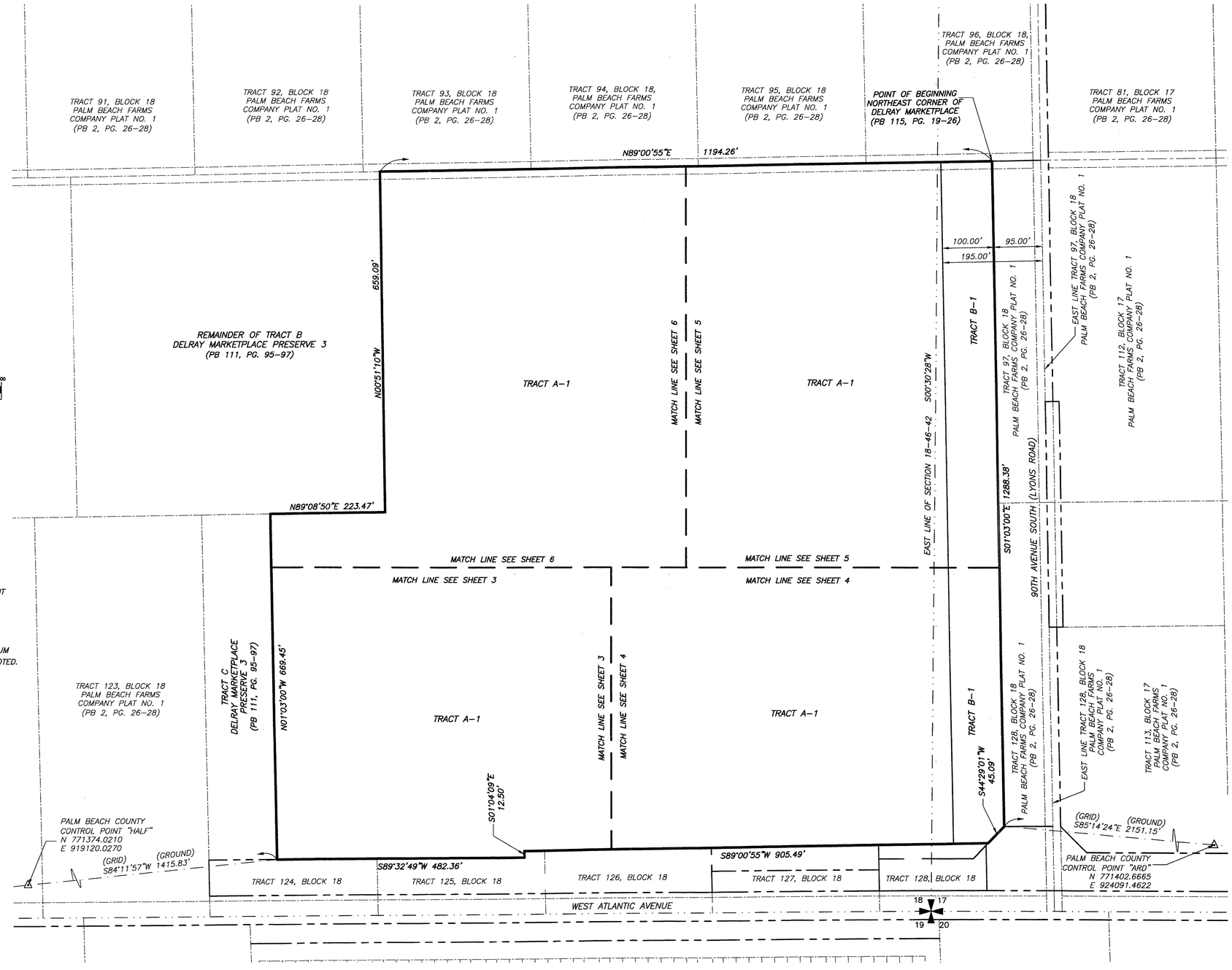

LEGEND:

CCR	= CERTIFIED CORNER RECORD
DE	= DRAINAGE EASEMENT
LAE	= LIMITED ACCESS EASEMENT
LB	= LICENSED BUSINESS
ORB	= OFFICIAL RECORDS BOOK
PB	= PLAT BOOK
PBCUE	= PALM BEACH COUNTY UTILITY EASEMENT
PBCWUE	= PALM BEACH COUNTY WATER UTILITY EASEMENT
PG.	= PAGE
PRM	= PERMANENT REFERENCE MONUMENT
R/W	= RIGHT-OF-WAY
(1)	= SHEET NUMBER
■	= FOUND OR SET 4"X4" CONC. PRM & ALUMINUM CAP STAMPED "LB 7055 PRM" EXCEPT AS NOTED.
UE	= UTILITY EASEMENT

K:\11111111.01 Delray Market Place\dwg\11112_Replat.dwg Sh 2 Oct 21, 2014;