

2012.0118658

69

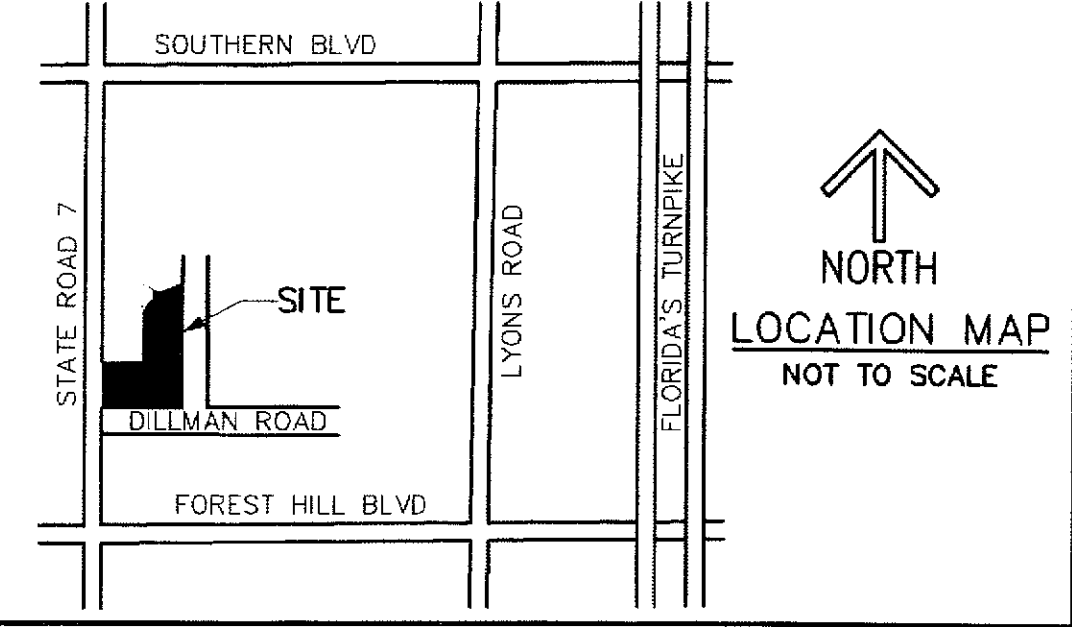

ISLA VERDE OF WELLINGTON RESIDENTIAL REPLAT

BEING A REPLAT OF A PORTION OF ISLA VERDE OF WELLINGTON RESIDENTIAL, ACCORDING TO THE PLAT THEREOF, AS RECORDED IN PLAT BOOK 111, PAGES 200 THROUGH 204, INCLUSIVE, OF THE PUBLIC RECORDS OF PALM BEACH COUNTY, FLORIDA, LYING IN SECTIONS 6 AND 7, TOWNSHIP 44 SOUTH, RANGE 42 EAST, VILLAGE OF WELLINGTON, PALM BEACH COUNTY, FLORIDA

THIS INSTRUMENT PREPARED BY
DAVID P. LINDLEY
OF
CAULFIELD and WHEELER, INC.
SURVEYORS - ENGINEERS - PLANNERS
7301-A WEST PALMETTO PARK ROAD, SUITE 100A
BOCA RATON, FLORIDA 33433 - (561)392-1991
OCTOBER 2011

00073-071

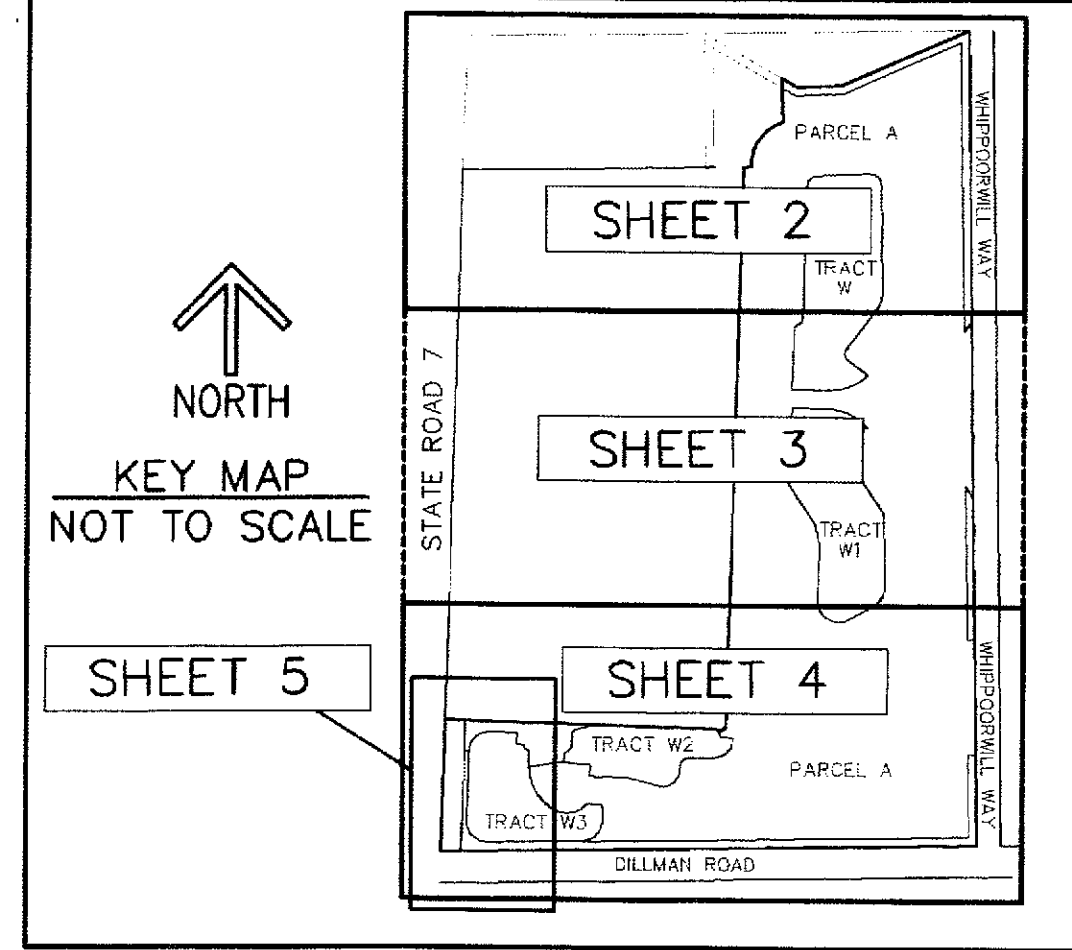

STATE OF FLORIDA
COUNTY OF PALM BEACH
THIS PLAT WAS FILED FOR
RECORD AT 2:57 P.M.
THIS 27 DAY OF MARCH
A.D. 2012 AND DULY RECORDED
IN PLAT BOOK 115 ON
PAGES 62 AND 63
SHARON R. BOCK
CLERK AND COMPTROLLER
BY: DEPUTY CLERK

SHEET 1 OF 5

DEDICATION AND RESERVATIONS:
KNOW ALL MEN BY THESE PRESENTS THAT ISLA VERDE, LLC, A FLORIDA LIMITED LIABILITY COMPANY, OWNER OF THE LAND SHOWN HEREON AS ISLA VERDE OF WELLINGTON RESIDENTIAL REPLAT, BEING A REPLAT OF A PORTION OF ISLA VERDE OF WELLINGTON, ACCORDING TO THE PLAT THEREOF, AS RECORDED IN PLAT BOOK 111, PAGES 200 THROUGH 204, INCLUSIVE, OF THE PUBLIC RECORDS OF PALM BEACH COUNTY, FLORIDA, LYING IN SECTIONS 6 AND 7, TOWNSHIP 44 SOUTH, RANGE 42 EAST, VILLAGE OF WELLINGTON, PALM BEACH COUNTY, FLORIDA, BEING MORE PARTICULARLY DESCRIBED AS FOLLOWS:

ALL OF ISLA VERDE OF WELLINGTON RESIDENTIAL, ACCORDING TO THE PLAT THEREOF RECORDED IN PLAT BOOK 111, PAGES 200 THROUGH 204, INCLUSIVE, OF THE PUBLIC RECORDS OF PALM BEACH COUNTY, FLORIDA.

LESS THE FOLLOWING DESCRIBED PROPERTY

A PARCEL OF LAND LYING IN PARCEL A AND TRACT L OF ISLA VERDE OF WELLINGTON RESIDENTIAL, ACCORDING TO THE PLAT THEREOF RECORDED IN PLAT BOOK 111, PAGES 200 THROUGH 204, OF THE PUBLIC RECORDS OF PALM BEACH COUNTY, FLORIDA, BEING MORE PARTICULARLY DESCRIBED AS FOLLOWS:

COMMENCING AT THE NORTHWEST CORNER OF TRACT E OF ISLA VERDE AT WELLINGTON, ACCORDING TO THE PLAT THEREOF RECORDED IN PLAT BOOK 110, PAGE 132 THROUGH 138 OF THE PUBLIC RECORDS; THENCE N89°03'15"E ALONG THE NORTH LINE OF SAID TRACT E AND THE SOUTH LINE OF THE NORTH 330 FEET OF TRACT 32, BLOCK 10, THE PALM BEACH FARMS COMPANY PLAT NO. 3, ACCORDING TO THE PLAT THEREOF, AS RECORDED IN PLAT BOOK 2, PAGES 45 THROUGH 54 OF SAID PUBLIC RECORDS, A DISTANCE OF 600.13 FEET TO THE SOUTHEAST CORNER OF SAID TRACT 32 AND THE POINT OF BEGINNING; THENCE N00°56'38"W ALONG THE EAST LINE OF SAID TRACT 32 AND A BOUNDARY LINE OF SAID TRACT 1, A DISTANCE OF 329.95 FEET TO THE NORTHEAST CORNER OF SAID TRACT 32; THENCE S60°22'08"E ALONG A BOUNDARY LINE OF SAID TRACT L, A DISTANCE OF 221.94 FEET; THENCE S02°46'58"E, A DISTANCE OF 108.59 FEET; THENCE SOUTHWESTERLY ALONG THE ARC OF A CURVE TO THE LEFT WHOSE RADIUS POINT BEARS S13°26'03"E, HAVING A RADIUS OF 102.00 FEET, A CENTRAL ANGLE OF 74°55'24", AN ARC DISTANCE OF 133.38 FEET TO A POINT OF TANGENCY; THENCE S01°38'33"W, A DISTANCE OF 13.19 FEET; THENCE S88°52'10"W, A DISTANCE OF 113.95 FEET TO THE POINT OF BEGINNING.

SAID LANDS CONTAINING 1,335,339 SQUARE FEET/30.655 ACRES, MORE OR LESS.

SAID LANDS SITUATE IN THE VILLAGE OF WELLINGTON, PALM BEACH COUNTY, FLORIDA.

AND DO HEREBY DEDICATE AS FOLLOWS:

1. PARCEL A
PARCEL A, AS SHOWN HEREON IS HEREBY RESERVED BY ISLA VERDE, LLC, A FLORIDA LIMITED LIABILITY COMPANY, THEIR SUCCESSORS AND ASSIGNS, FOR RESIDENTIAL PURPOSES CONSISTENT WITH THE CURRENT VILLAGE OF WELLINGTON ZONING CODE AND IS THE PERPETUAL MAINTENANCE OBLIGATION OF SAID LIMITED LIABILITY COMPANY, THEIR SUCCESSORS AND ASSIGNS, WITHOUT RECOURSE TO THE VILLAGE OF WELLINGTON, FLORIDA.

2. WATER MANAGEMENT TRACTS
TRACTS W, W1, W2 AND W3, AS SHOWN HEREON ARE HEREBY DEDICATED TO THE ISLA VERDE OF WELLINGTON MASTER ASSOCIATION, INC., ITS SUCCESSORS AND ASSIGNS, FOR STORMWATER MANAGEMENT, LITTORAL ZONE, FILTER MARSH AND DRAINAGE PURPOSES AND ARE THE PERPETUAL MAINTENANCE OBLIGATION OF SAID ASSOCIATION, ITS SUCCESSORS AND ASSIGNS, WITHOUT RECOURSE TO THE VILLAGE OF WELLINGTON, FLORIDA.

3. OPEN SPACE TRACTS
TRACTS L, L1, L2, AND L3 AS SHOWN HEREON ARE HEREBY DEDICATED TO THE ISLA VERDE OF WELLINGTON MASTER ASSOCIATION, INC., ITS SUCCESSORS AND ASSIGNS, FOR LANDSCAPE, BUFFER AND OPEN SPACE PURPOSES AND ARE THE PERPETUAL MAINTENANCE OBLIGATION OF SAID ASSOCIATION, ITS SUCCESSORS AND ASSIGNS, WITHOUT RECOURSE TO THE VILLAGE OF WELLINGTON, FLORIDA.

THE WEST 40 FEET OF TRACT L3 IS SUBJECT TO THE RESTRICTIONS SET FORTH IN OFFICIAL RECORD BOOK 20132, PAGES 740-744, IN FAVOR OF THE LAKE WORTH DRAINAGE DISTRICT.

4. LANDSCAPE BUFFER EASEMENTS
LANDSCAPE BUFFER EASEMENTS (LBE) AS SHOWN HEREON ARE HEREBY DEDICATED TO THE ISLA VERDE OF WELLINGTON MASTER ASSOCIATION, INC., ITS SUCCESSORS AND ASSIGNS, FOR LANDSCAPE BUFFER PURPOSES AND ARE THE PERPETUAL MAINTENANCE OBLIGATION OF SAID ASSOCIATION, ITS SUCCESSORS AND ASSIGNS, WITHOUT RECOURSE TO THE VILLAGE OF WELLINGTON, FLORIDA.

5. DRAINAGE, LAKE MAINTENANCE AND LAKE MAINTENANCE ACCESS EASEMENTS
THE DRAINAGE EASEMENTS (DE), LAKE MAINTENANCE EASEMENTS (LME) AND LAKE MAINTENANCE ACCESS EASEMENTS (LMAE) AS SHOWN HEREON, ARE HEREBY DEDICATED TO THE ISLA VERDE OF WELLINGTON MASTER ASSOCIATION, INC., ITS SUCCESSORS AND ASSIGNS, FOR ACCESS, CONSTRUCTION, OPERATION AND MAINTENANCE OF STORMWATER MANAGEMENT, DRAINAGE FACILITIES LITTORAL ZONES AND FILTER MARSHES LOCATED WITHIN THE ASSOCIATED WATER MANAGEMENT TRACT FOR THE PURPOSE OF PERFORMING ANY AND ALL MAINTENANCE ACTIVITIES PURSUANT TO THE MAINTENANCE OBLIGATION OF SAID ASSOCIATION, ITS SUCCESSORS AND ASSIGNS, WITHOUT RECOURSE TO THE VILLAGE OF WELLINGTON, FLORIDA.

THE VILLAGE OF WELLINGTON, FLORIDA, ITS SUCCESSORS AND ASSIGNS SHALL HAVE THE RIGHT BUT NOT THE OBLIGATION TO MONITOR, INSPECT AND MAINTAIN THE LITTORAL ZONES AND FILTER MARSHES AND MAINTAIN ANY PORTION OF THE DRAINAGE SYSTEM ENCOMPASSED BY THIS PLAT WHICH IS ASSOCIATED WITH THE DRAINAGE OF PUBLIC STREETS, INCLUDING THE RIGHT TO UTILIZE FOR PROPER PURPOSES ANY AND ALL DRAINAGE, LAKE MAINTENANCE, AND LAKE MAINTENANCE ACCESS EASEMENTS ASSOCIATED WITH SAID DRAINAGE SYSTEM, ALSO INCLUDING THE RIGHT TO INGRESS, EGRESS OVER TRACTS L, L1, L2, L3, R, W, W1, W2, W3 AND PARCEL A.

6. CONSERVATION EASEMENTS
THE CONSERVATION EASEMENTS, AS SHOWN HEREON ARE HEREBY DEDICATED TO THE ISLA VERDE OF WELLINGTON MASTER ASSOCIATION, INC., ITS SUCCESSORS AND ASSIGNS, FOR CONSERVATION AND PRESERVE LITTORAL ZONES AND FILTER MARSHES MAINTENANCE OBLIGATION OF SAID ASSOCIATION, ITS SUCCESSORS AND ASSIGNS, WITHOUT RECOURSE TO THE VILLAGE OF WELLINGTON, FLORIDA.

7. LIMITED ACCESS EASEMENTS
THE LIMITED ACCESS EASEMENTS AS SHOWN HEREON ARE HEREBY DEDICATED TO THE VILLAGE OF WELLINGTON, FLORIDA FOR THE PURPOSE OF CONTROL AND JURISDICTION OVER ACCESS RIGHTS.

8. THE PALM BEACH COUNTY UTILITY EASEMENTS (PBCUE) IDENTIFIED ON THE PLAT HEREON ARE EXCLUSIVE EASEMENTS AND ARE HEREBY DEDICATED IN PERPETUITY TO PALM BEACH COUNTY, ITS SUCCESSORS AND ASSIGNS, FOR THE INSTALLATION, OPERATION, MAINTENANCE, REPAIR, EXPANSION AND REPLACEMENT OF POTABLE WATER PIPELINES, WASTEWATER PIPELINES, RAW WATER PIPELINES, RECLAIMED WATER PIPELINES, AND RELATED APPURTENANCES. THE MAINTENANCE OF THE LAND UNDERLYING THESE EASEMENTS SHALL BE A PERPETUAL OBLIGATION OF THE PROPERTY OWNER. NO BUILDINGS, STRUCTURES, IMPROVEMENTS, TREES, WALLS OR FENCES SHALL BE INSTALLED WITHIN THESE EASEMENTS WITHOUT THE PRIOR WRITTEN APPROVAL OF THE PALM BEACH COUNTY WATER UTILITIES DEPARTMENT, ITS SUCCESSORS AND ASSIGNS.

9. ROAD TRACT
TRACT R, AS SHOWN HEREON IS HEREBY RESERVED BY ISLA VERDE, LLC, A FLORIDA LIMITED LIABILITY COMPANY, ITS SUCCESSORS AND ASSIGNS, FOR PRIVATE STREET PURPOSES AND OTHER PURPOSES NOT INCONSISTENT WITH THIS RESERVATION, AND IS THE PERPETUAL MAINTENANCE OBLIGATION OF SAID ASSOCIATION, ITS SUCCESSORS AND ASSIGNS, WITHOUT RECOURSE TO THE VILLAGE OF WELLINGTON, FLORIDA.

"NOTICE" THIS PLAT, AS RECORDED IN ITS GRAPHIC FORM, IS THE OFFICIAL DEPICTION OF THE SUBDIVIDED LANDS DESCRIBED HEREIN AND WILL IN NO CIRCUMSTANCES BE SUPPLANTED IN AUTHORITY BY ANY OTHER GRAPHIC OR DIGITAL FORM OF THE PLAT. THERE MAY BE ADDITIONAL RESTRICTIONS THAT ARE NOT RECORDED ON THIS PLAT THAT MAY BE FOUND IN THE PUBLIC RECORDS OF PALM BEACH COUNTY.

DEDICATION CONTINUED:

10. "2008 FLORIDA STATUTES-TITLE XII, CHAPTER 177.101(2): VACATION AND ANNULLMENT OF PLATS SUBDIVIDING LAND. THE FOLLOWING IS STATED, AND APPLIES TO THE UNDERLYING PLAT OF ISLA VERDE OF WELLINGTON, RESIDENTIAL, AS RECORDED IN PLAT BOOK 111, PAGES 200 THROUGH 204 OF THE PUBLIC RECORDS OF PALM BEACH COUNTY, FLORIDA. "...THE APPROVAL OF A REPLAT BY THE GOVERNING BODY OF A LOCAL GOVERNMENT, WHICH ENCOMPASSES LANDS EMBRACED IN ALL OR IN PART OF A PRIOR PLAT FILED OF PUBLIC RECORD SHALL, UPON RECORDATION OF THE REPLAT, AUTOMATICALLY AND SIMULTANEOUSLY VACATE AND ANNUL ALL OF THE PRIOR PLAT ENCOMPASSED BY THE REPLAT."

11. PEDESTRIAN ACCESS EASEMENT
PEDESTRIAN ACCESS EASEMENT (PAE) AS SHOWN HEREON IS HEREBY DEDICATED TO THE ISLA VERDE OF WELLINGTON MASTER ASSOCIATION, INC., ITS SUCCESSORS AND ASSIGNS, FOR PEDESTRIAN ACCESS PURPOSES AND IS THE PERPETUAL MAINTENANCE OBLIGATION OF SAID ASSOCIATION, ITS SUCCESSORS AND ASSIGNS, WITHOUT RECOURSE TO THE VILLAGE OF WELLINGTON, FLORIDA.

IN WITNESS WHEREOF, ISLA VERDE, LLC, HAS CAUSED THESE PRESENTS TO BE SIGNED BY ITS MANAGER, AND ITS SEAL TO BE AFFIXED HERETO BY AND WITH THE AUTHORITY OF ITS MANAGERS OF THE COMPANY, THIS 15 DAY OF November 2011.

ISLA VERDE, LLC,
A FLORIDA LIMITED LIABILITY COMPANY
BY:
MANAGER
WITNESS:
PRINT NAME: Doreen Hammes
WITNESS:
PRINT NAME: RONNIE KING

ACKNOWLEDGMENT:

STATE OF FLORIDA
COUNTY OF PALM BEACH
BEFORE ME PERSONALLY APPEARED JEFFREY M. ROSENBERG, WHO IS PERSONALLY KNOWN TO ME, OR HAS PRODUCED AS IDENTIFICATION, AND WHO EXECUTED THE FOREGOING INSTRUMENT AS MANAGER OF ISLA VERDE, LLC, A FLORIDA LIMITED LIABILITY COMPANY AND SEVERALLY ACKNOWLEDGED TO AND BEFORE ME THAT HE EXECUTED SUCH INSTRUMENT AS SUCH MANAGER OF SAID COMPANY, AND THAT THE SEAL AFFIXED TO SAID INSTRUMENT IS THE CORPORATE SEAL OF SAID COMPANY AND THAT IT WAS AFFIXED TO SAID INSTRUMENT BY DUE AND REGULAR COMPANY AUTHORITY, AND THAT SAID INSTRUMENT IS THE FREE ACT AND DEED OF SAID COMPANY.

WITNESS MY HAND AND OFFICIAL SEAL THIS 15 DAY OF November 2011.
MY COMMISSION EXPIRES: 12/27/2015 Jennifer Sarver
COMMISSION NUMBER: EE 134320 Jennifer Sarver

ACCEPTANCE OF DEDICATIONS:

STATE OF FLORIDA
COUNTY OF PALM BEACH
THE ISLA VERDE OF WELLINGTON MASTER ASSOCIATION, INC., A FLORIDA CORPORATION NOT FOR PROFIT, HEREBY ACCEPTS THE DEDICATIONS TO SAID ASSOCIATION AS STATED AND SHOWN HEREON, AND HEREBY ACCEPTS ITS MAINTENANCE OBLIGATIONS FOR SAME AS STATED HEREON, DATED THIS 15 DAY OF November 2011.

ISLA VERDE OF WELLINGTON MASTER ASSOCIATION, INC.
A FLORIDA CORPORATION
NOT FOR PROFIT
BY:
BRUCE WEINER
PRESIDENT
WITNESS:
PRINT NAME: RONNIE KING

ACKNOWLEDGMENT:

STATE OF FLORIDA
COUNTY OF PALM BEACH
BEFORE ME PERSONALLY APPEARED BRUCE WEINER, WHO IS PERSONALLY KNOWN TO ME, OR HAS PRODUCED AS IDENTIFICATION, AND WHO EXECUTED THE FOREGOING INSTRUMENT AS PRESIDENT OF ISLA VERDE OF WELLINGTON MASTER ASSOCIATION, INC., A FLORIDA CORPORATION NOT FOR PROFIT, AND SEVERALLY ACKNOWLEDGED TO AND BEFORE ME THAT HE EXECUTED SUCH INSTRUMENT AS SUCH OFFICER OF SAID ASSOCIATION, AND THAT THE SEAL AFFIXED TO THE FOREGOING INSTRUMENT IS THE CORPORATE SEAL OF SAID ASSOCIATION AND THAT IT WAS AFFIXED TO SAID INSTRUMENT BY DUE AND REGULAR CORPORATE AUTHORITY, AND THAT SAID INSTRUMENT IS THE FREE ACT AND DEED OF SAID CORPORATION.
WITNESS MY HAND AND OFFICIAL SEAL THIS 15 DAY OF November 2011.
MY COMMISSION EXPIRES: 12/27/2015 Jennifer Sarver
COMMISSION NUMBER: EE 134320 Jennifer Sarver

APPROVAL OF PLAT AND ACCEPTANCE OF DEDICATION VILLAGE OF WELLINGTON:

STATE OF FLORIDA
COUNTY OF PALM BEACH
THE VILLAGE OF WELLINGTON ITS SUCCESSORS AND ASSIGNS, HEREBY APPROVES THE PLAT AND ACCEPTS THE DEDICATION TO SAID VILLAGE OF WELLINGTON AS STATED AND SHOWN HEREON, DATED THIS 10 DAY OF January 2012.
VILLAGE OF WELLINGTON,
A POLITICAL SUBDIVISION OF THE STATE OF FLORIDA
BY:
DARELL BOWEN
MAYOR
ATTEST:
AWILDA RODRIGUEZ
VILLAGE CLERK

ACKNOWLEDGMENT:

STATE OF FLORIDA
COUNTY OF PALM BEACH
BEFORE ME PERSONALLY APPEARED DARELL BOWEN AND AWILDA RODRIGUEZ, WHO ARE PERSONALLY KNOWN TO ME AND WHO EXECUTED THE FOREGOING INSTRUMENT AS MAYOR AND VILLAGE CLERK OF THE VILLAGE OF WELLINGTON, A FLORIDA POLITICAL SUBDIVISION OF THE STATE OF FLORIDA, AND SEVERALLY ACKNOWLEDGED TO AND BEFORE ME THAT THEY EXECUTED SUCH INSTRUMENT AS SUCH OFFICERS OF SAID VILLAGE. THE SEAL AFFIXED TO SAID INSTRUMENT IS THE SEAL OF SAID VILLAGE AND THAT IT WAS AFFIXED BY DUE AND REGULAR VILLAGE AUTHORITY, AND THAT SAID INSTRUMENT IS THE FREE ACT AND DEED OF SAID VILLAGE.
WITNESS MY HAND AND OFFICIAL SEAL THIS 10 DAY OF January 2012
MY COMMISSION EXPIRES: 10/26/2015 Rachel P. Calvert
PRINT NAME: Rachel P. Calvert
NOTARY PUBLIC STATE OF FLORIDA
COMMISSION NO. EE 135447

TABULAR AREA DATA

TOTAL AREA THIS PLAT	1,335,339 SQ. FT.	30.655 ACRES
AREA OF PARCEL A	964,568 SQ. FT.	22.143 ACRES
AREA OF TRACT W	93,057 SQ. FT.	2.136 ACRES
AREA OF TRACT W1	82,642 SQ. FT.	1.897 ACRES
AREA OF TRACT W2	42,345 SQ. FT.	0.972 ACRES
AREA OF TRACT W3	54,367 SQ. FT.	1.248 ACRES
AREA OF TRACT L	24,028 SQ. FT.	0.552 ACRES
AREA OF TRACT L1	7,271 SQ. FT.	0.167 ACRES
AREA OF TRACT L2	33,246 SQ. FT.	0.763 ACRES
AREA OF TRACT L3	16,157 SQ. FT.	0.371 ACRES
AREA OF TRACT R	17,862 SQ. FT.	0.406 ACRES

VILLAGE ENGINEER:
THIS PLAT IS HEREBY APPROVED FOR RECORD, THIS 6TH DAY OF MARCH 2012, AND HAS BEEN REVIEWED BY A PROFESSIONAL SURVEYOR & MAPPER EMPLOYED BY THE VILLAGE OF WELLINGTON IN ACCORDANCE WITH SEC. 177.081(1), F.S.

WILLIAM RIEBE, P.E.
VILLAGE ENGINEER

TITLE CERTIFICATION:
STATE OF FLORIDA
COUNTY OF PALM BEACH
I, JEFFREY M. ROSENBERG, A DULY LICENSED ATTORNEY IN THE STATE OF FLORIDA, DO HEREBY CERTIFY THAT I HAVE EXAMINED THE TITLE TO THE HEREON DESCRIBED PROPERTY; THAT I FIND THE TITLE TO THE PROPERTY IS VESTED IN ISLA VERDE, LLC, A FLORIDA LIMITED LIABILITY COMPANY; THAT THE CURRENT TAXES HAVE BEEN PAID; THAT THERE ARE NO MORTGAGES OF RECORD; AND THAT THERE ARE ENCUMBRANCES OF RECORD BUT THOSE ENCUMBRANCES DO NOT PROHIBIT THE CREATION OF THE SUBDIVISION DEPICTED BY THIS PLAT.
DATED: 11-15-11
JEFFREY M. ROSENBERG 700 BENDER, EIR.
ATTORNEY AT LAW
FLORIDA BAR 0138881 665748

SURVEYOR'S CERTIFICATE:
THIS IS TO CERTIFY THAT THE PLAT SHOWN HEREON IS A TRUE AND CORRECT REPRESENTATION OF A SURVEY MADE UNDER MY RESPONSIBLE DIRECTION AND SUPERVISION; THAT SAID SURVEY IS ACCURATE TO THE BEST OF MY KNOWLEDGE AND BELIEF; THAT PERMANENT REFERENCE MONUMENTS (P.R.M.'S) HAVE BEEN PLACED AS REQUIRED BY LAW AND THAT PERMANENT CONTROL POINTS (P.C.P.'S) AND MONUMENTS ACCORDING TO SEC. 177.091(9), F.S., WILL BE SET UNDER THE GUARANTEES POSTED WITH THE VILLAGE OF WELLINGTON FOR THE REQUIRED IMPROVEMENTS; AND, FURTHER, THAT THE PLAT AND SURVEY DATA COMPLIES WITH ALL THE REQUIREMENTS OF CHAPTER 177, FLORIDA STATUTES, AS AMENDED, AND THE ORDINANCES OF THE VILLAGE OF WELLINGTON, FLORIDA.
DATED: 11/28/11
DAVID P. LINDLEY
REG. LAND SURVEYOR #5005
STATE OF FLORIDA
LB #3591

ISLA VERDE, LLC
ISLA VERDE, LLC NOTARY
ISLA VERDE OF WELLINGTON MASTER ASSOCIATION, INC.
ISLA VERDE OF WELLINGTON MASTER ASSOCIATION, INC. NOTARY
VILLAGE OF WELLINGTON
VILLAGE OF WELLINGTON NOTARY
VILLAGE OF WELLINGTON ENGINEER
SURVEYOR