

DOG DAYS

BEING A PORTION OF THE SOUTHEAST ONE-QUARTER OF SECTION 12
TOWNSHIP 42 SOUTH, RANGE 42 EAST, CITY OF PALM BEACH GARDENS, PALM BEACH COUNTY, FLORIDA
SHEET 2 OF 2
MARCH 2009

STATE OF FLORIDA
COUNTY OF PALM BEACH
THIS PLAT WAS FILED
FOR RECORD AT _____ M.
THIS DAY OF _____ 200__
AND DULY RECORDED IN PLAT
NO. _____ ON PAGES
THRU _____
SHARON R. BOCK
CLERK AND COMPTROLLER
BY _____ D.C.

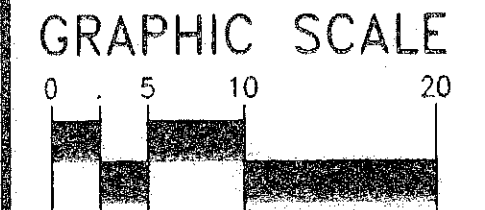
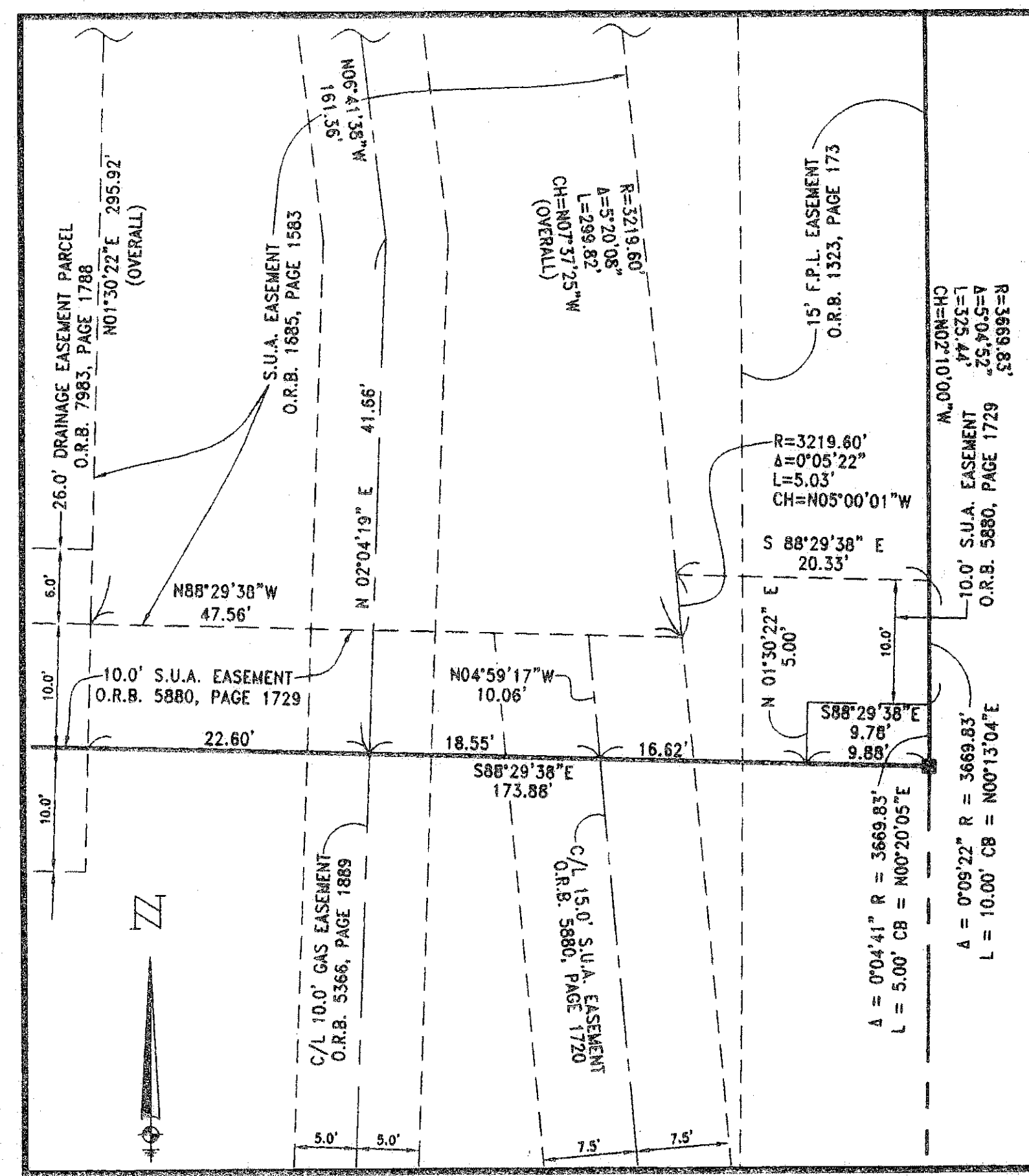
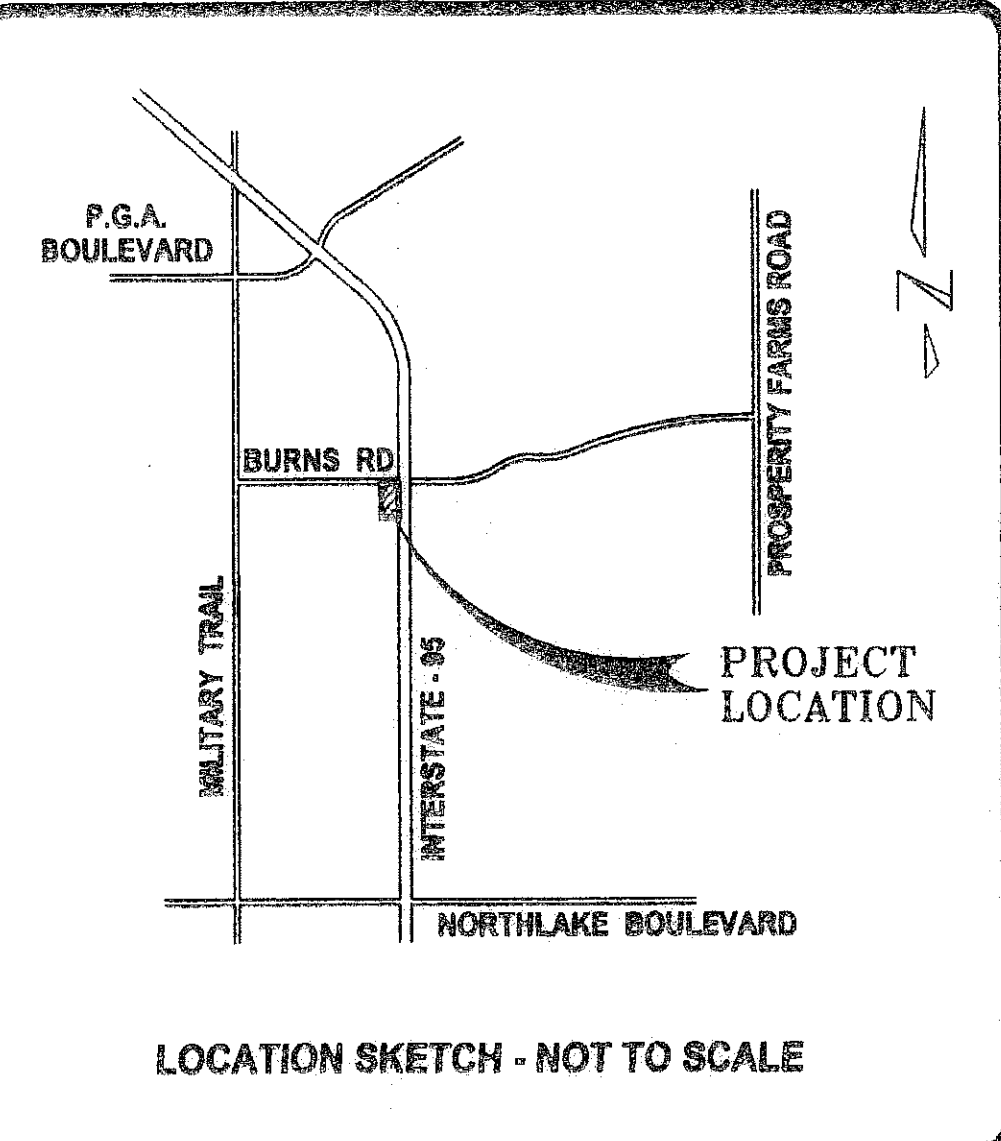

DETAIL 'A'
SCALE 1" = 10'

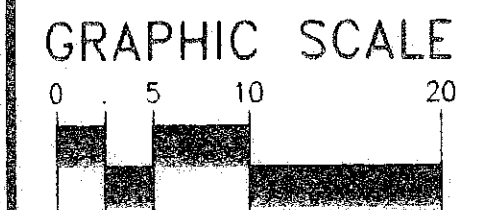
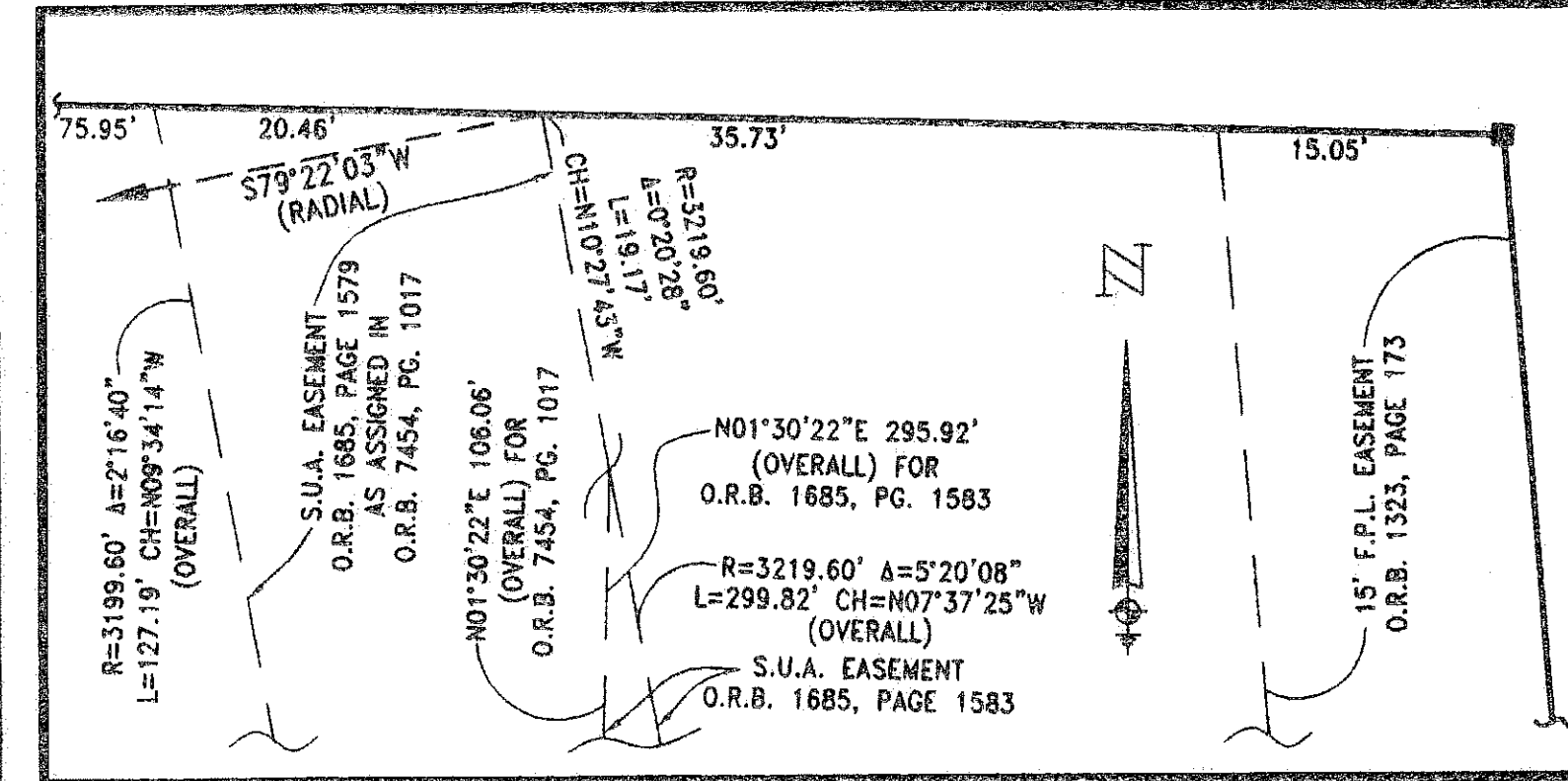

DETAIL 'B'
SCALE 1" = 10'

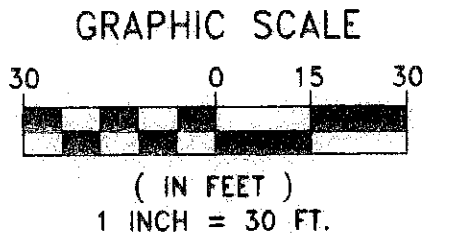
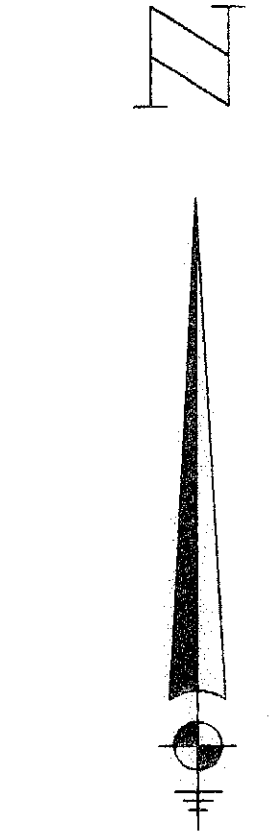
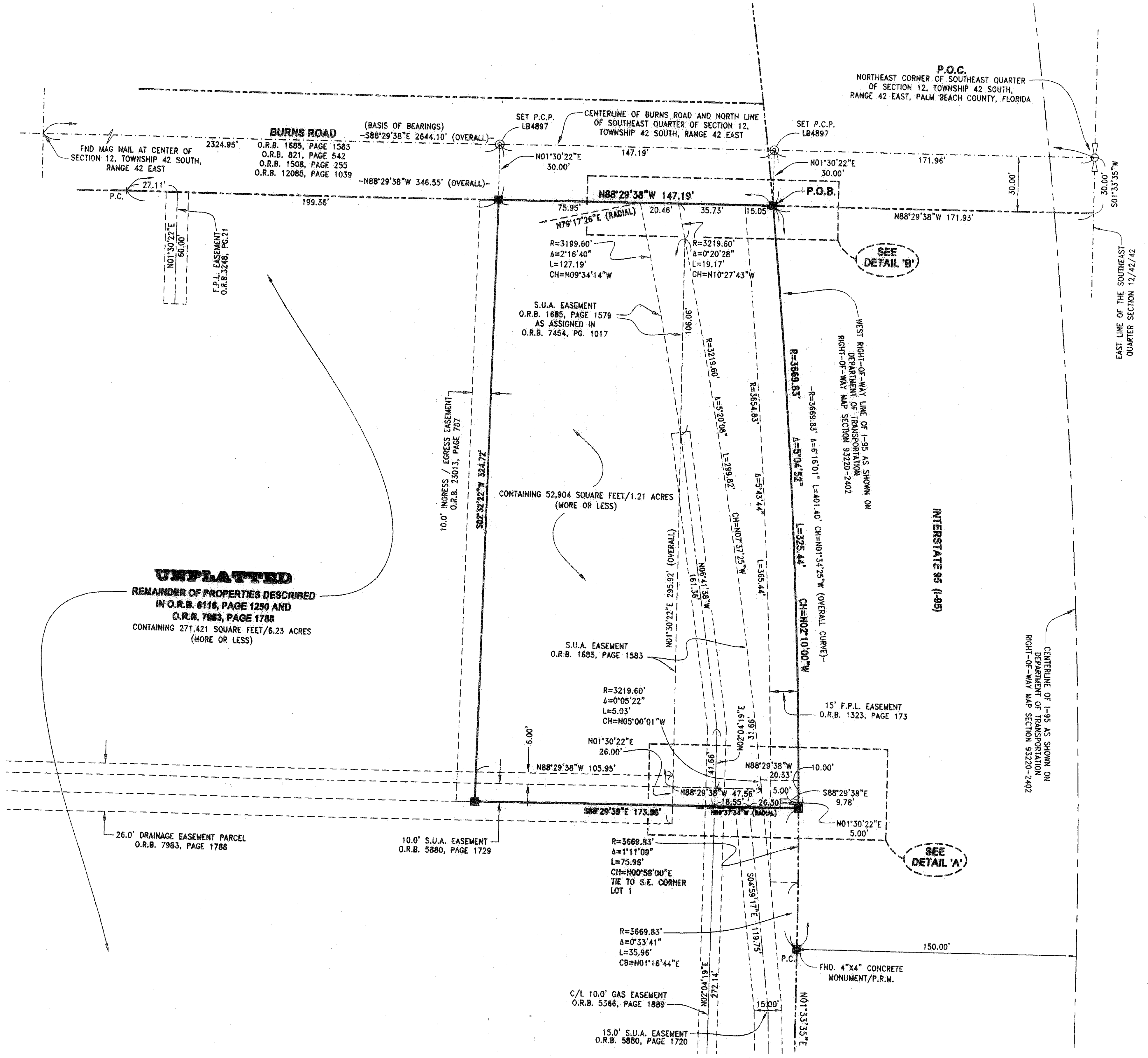

CAD FILE: Z:\2008\08-901 DOG DAYS\DWG\08-901 PLAT.DWG		
DATE: 10-09-08	CHECKED: SB	PROJECT No.
SCALE: 1" = 40'	APPROVED: SB	08-901
DRAWN: R.A.B.	DWG No. 08-901	

Keshavarz & Associates, Inc.
CONSULTING ENGINEERS - SURVEYORS
711 North Dixie Highway, Suite 201
West Palm Beach, Florida 33401
Tel: (561) 689-8600 Fax: (561) 689-7476 LB 4897

PLOT DATE: Apr 24, 2009 Time: 4:42pm 6P
Drawing: Z:\2008\08-901 Dog Days\DWG\08-901 PLAT.DWG SHEET 2