

BABBETTE WOLFF GROUP RESIDENCE

LYING IN SECTION 11, TOWNSHIP 44 SOUTH, RANGE 42 EAST,
PALM BEACH COUNTY, FLORIDA
SHEET 2 OF 2 MAY 2006

STATE OF FLORIDA
COUNTY OF PALM BEACH
THIS PLAT WAS FILED FOR
RECORD AT _____ M. THIS
DAY OF _____
20____ AND DULY RECORDED
IN PLAT BOOK No. _____
ON PAGE _____
SHARON R. BOCK
CLERK OF THE CIRCUIT COURT
BY: _____ D.C. _____

SHEET 2 OF 2

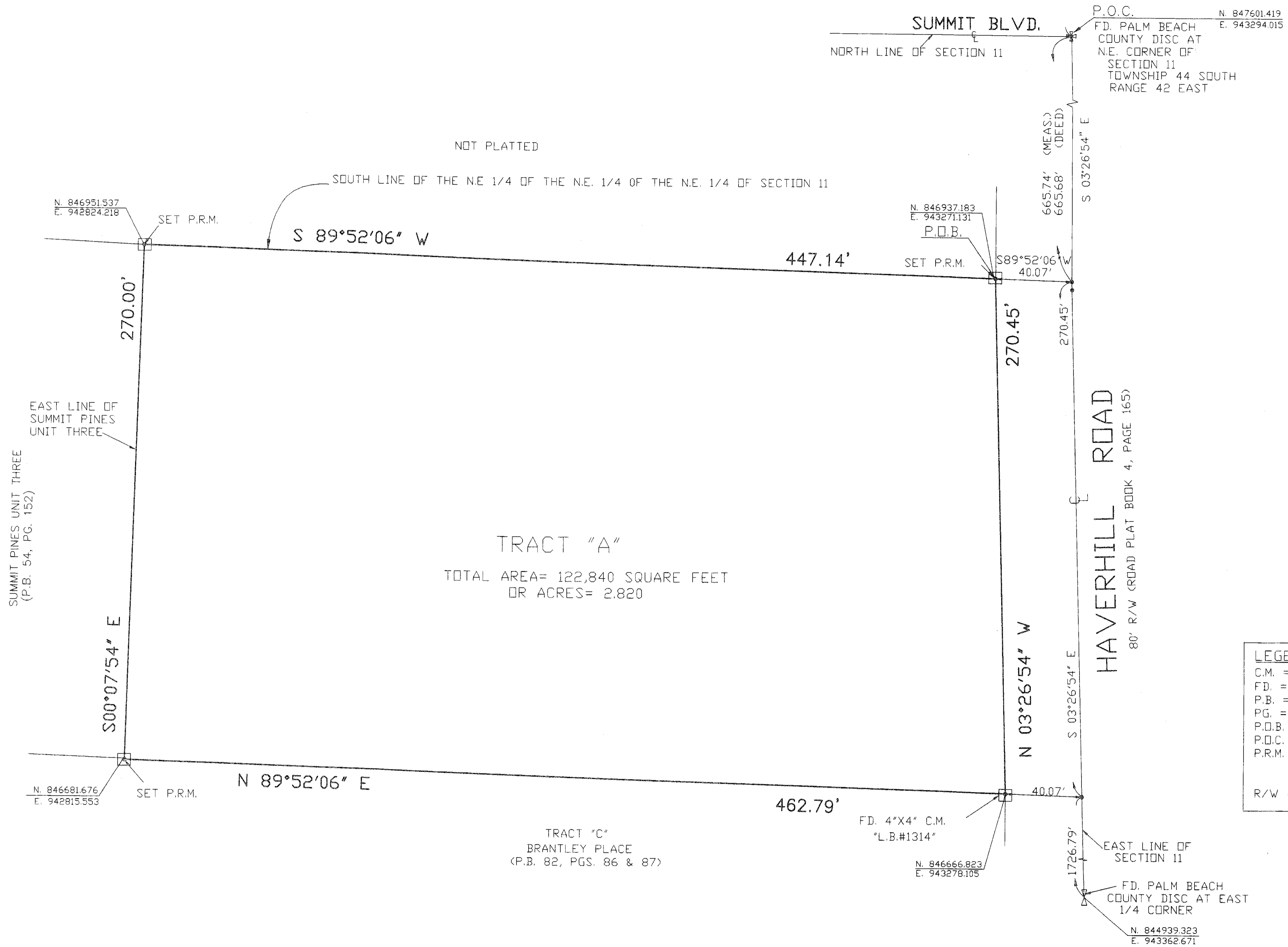
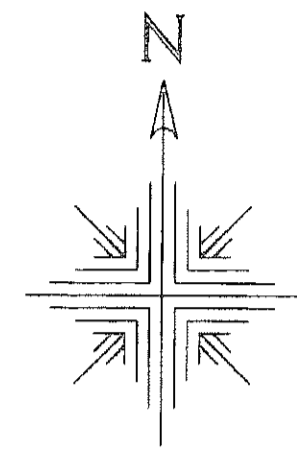

LEGEND:

- C.M. = CONCRETE MONUMENT
- FD. = FOUND
- P.B. = PLAT BOOK
- PG. = PAGE IN PLAT BOOK
- P.O.B. = POINT OF BEGINNING
- P.O.C. = POINT OF COMMENCEMENT
- P.R.M. = PERMANENT REFERENCE MONUMENT
- A 4" X 4" CONCRETE MONUMENT LABELED "M.L.S., L.B.#6838"
- R/W = RIGHT OF WAY

SUBDIVISION BABBETTE WOLFF GROUP RESIDENCE
 BOOK 109 PAGE 10
 RECORD DATE 11-5-05
 COUNTY P.B. # 15
 SHEET 022 OF 025
 DATE 5/17/06
 PREPARED BY

SCALE	1" = 30'
DR	D.E.
FIELD	M.M.
DATE	5/17/06

MILLER LAND SURVEYING
 1121 LAKE AVE.
 LAKE WORTH, FLORIDA 33460
 561-586-2669

REFERENCES	R32/8
BB	13/22 130/29
JOB NO.	Y050189
	Y011950A
SHEET	2 OF 2
	L-1483