

BELVEDERE COMMERCE CENTER M.U.P.D.

**BEING A REPLAT OF A PORTION OF TRACT 4, BLOCK 7, PALM BEACH FARMS COMPANY PLAT NO. 3,
RECORDED IN PLAT BOOK 2, PAGE 45 OF THE PUBLIC RECORDS OF PALM BEACH COUNTY, FLORIDA.
LOCATED IN SECTION 32, TOWNSHIP 43 SOUTH, RANGE 42 EAST, PALM BEACH COUNTY, FLORIDA.**

128

COUNTY OF PALM BEACH
STATE OF FLORIDA

THIS PLAT WAS FILED FOR RECORD
AT _____ M. THIS _____ DAY
OF _____, 2005 AND DULY
RECORDED IN PLAT BOOK NO. ____
ON PAGE _____

SHARON R. BOCK
CLERK & COMPTROLLER

BY: _____ D.C.

FEBRUARY 2005 SHEET 2 OF 2

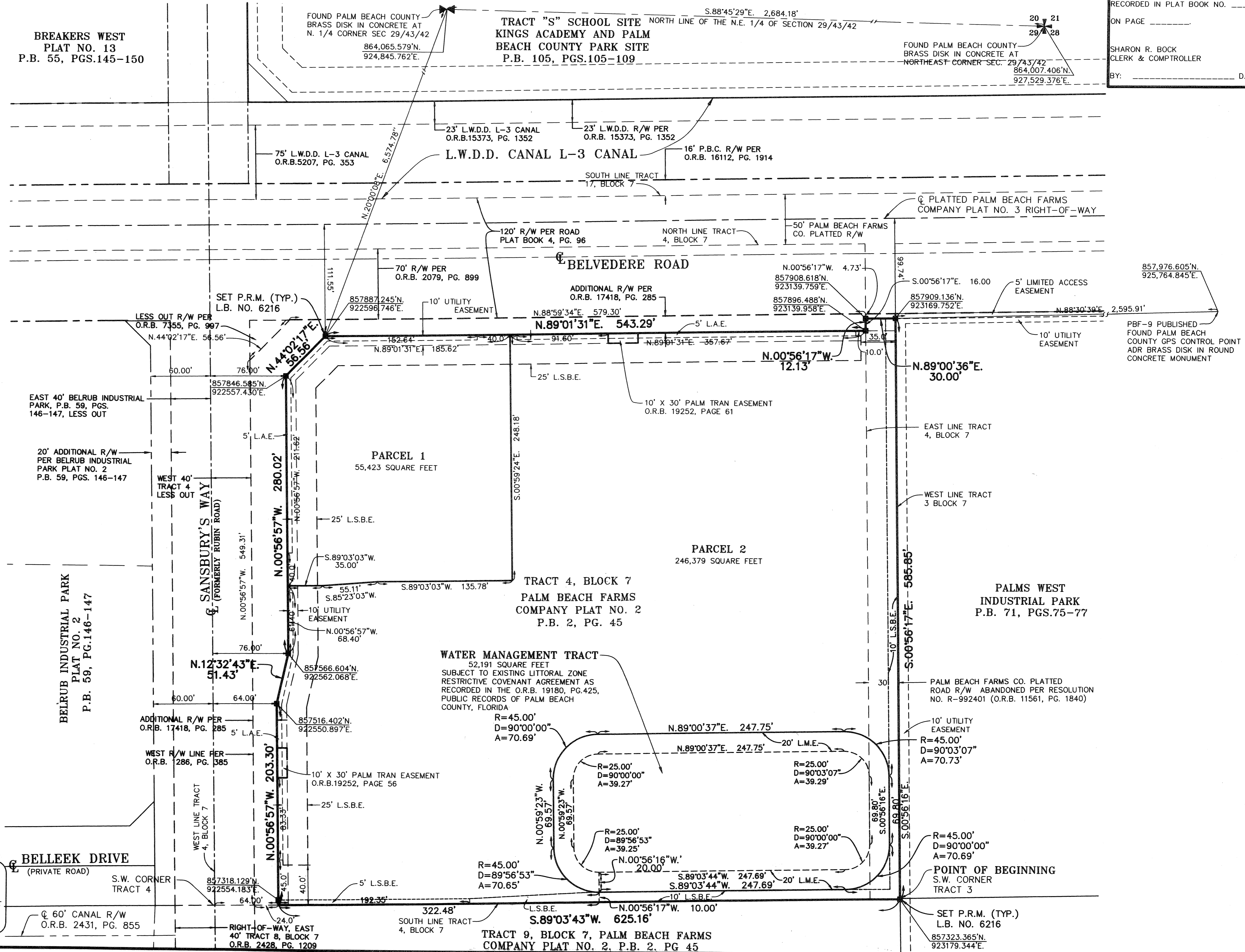
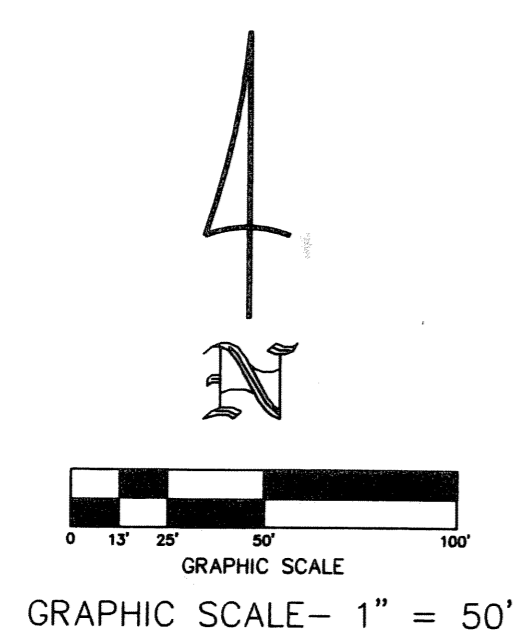

- LEGEND:**
- - DENOTES SET P.R.M. L.B. NO. 6216
 - O.R.B. - DENOTES OFFICIAL RECORD BOOK
 - P.B. - DENOTES PLAT BOOK
 - PG. - DENOTES PAGE
 - P.R.M. - DENOTES PERMANENT REFERENCE MONUMENT
 - R/W - DENOTES RIGHT-OF-WAY
 - (TYP.) - DENOTES TYPICAL
 - L.B. - DENOTES LICENSED BUSINESS
 - R - DENOTES RADIUS
 - D - DENOTES CENTRAL (DELTA) ANGLE
 - A - DENOTES ARC LENGTH
 - L.S.B.E. - DENOTES LANDSCAPE BUFFER EASEMENT
 - L.M.E. - DENOTES LAKE MAINTENANCE EASEMENT
 - L.A.E. - DENOTES LIMITED ACCESS EASEMENT
 - ⊕ - DENOTES CENTERLINE

SUBDIVISION BELVEDERE COMMERCE CENTER MUPD
 BOOK 100 PAGE 128
 FLOOD ZONE 2
 QUAD # 44
 SE
 TAZ 815
 PUD NAME

W.L.FISH & COMPANY
PROFESSIONAL SURVEYORS AND MAPPERS

5730 CORPORATE WAY UNIT 100, WEST PALM BEACH, FLORIDA 33407
Phone: (561)615-9266 - Fax: (561)615-9270
E-mail: mappers@wlfish.com L.B. 6216

PBF-9 PUBLISHED
FOUND PALM BEACH
COUNTY GPS CONTROL POINT
ADR BRASS DISK IN ROUND
CONCRETE MONUMENT