

CHS PROPERTIES, MUPD

5531-000

BEING A REPLAT OF A PORTION OF MORRISON HOMES, AS RECORDED IN PLAT BOOK 23, PAGES 189 AND 190 AND A REPLAT OF A PORTION OF MORRISON SUBURBAN DEVELOPMENT, AS RECORDED IN PLAT BOOK 20, PAGE 40, OF THE PUBLIC RECORDS OF PALM BEACH COUNTY, FLORIDA, LYING IN THE NORTHWEST QUARTER OF SECTION 5, TOWNSHIP 44 SOUTH, RANGE 43 EAST, PALM BEACH COUNTY, FLORIDA;

AUGUST 2004 SHEET 5 OF 5

EWING AND SHIRLEY, INC.
 SURVEYORS AND MAPPERS
 CERTIFICATE OF AUTHORIZATION NO. 3752
 6295 LAKE WORTH ROAD • SUITE 13
 LAKE WORTH • FLORIDA • 33463
 TELE: (561)968-0421 • FAX: (561)968-0478

178

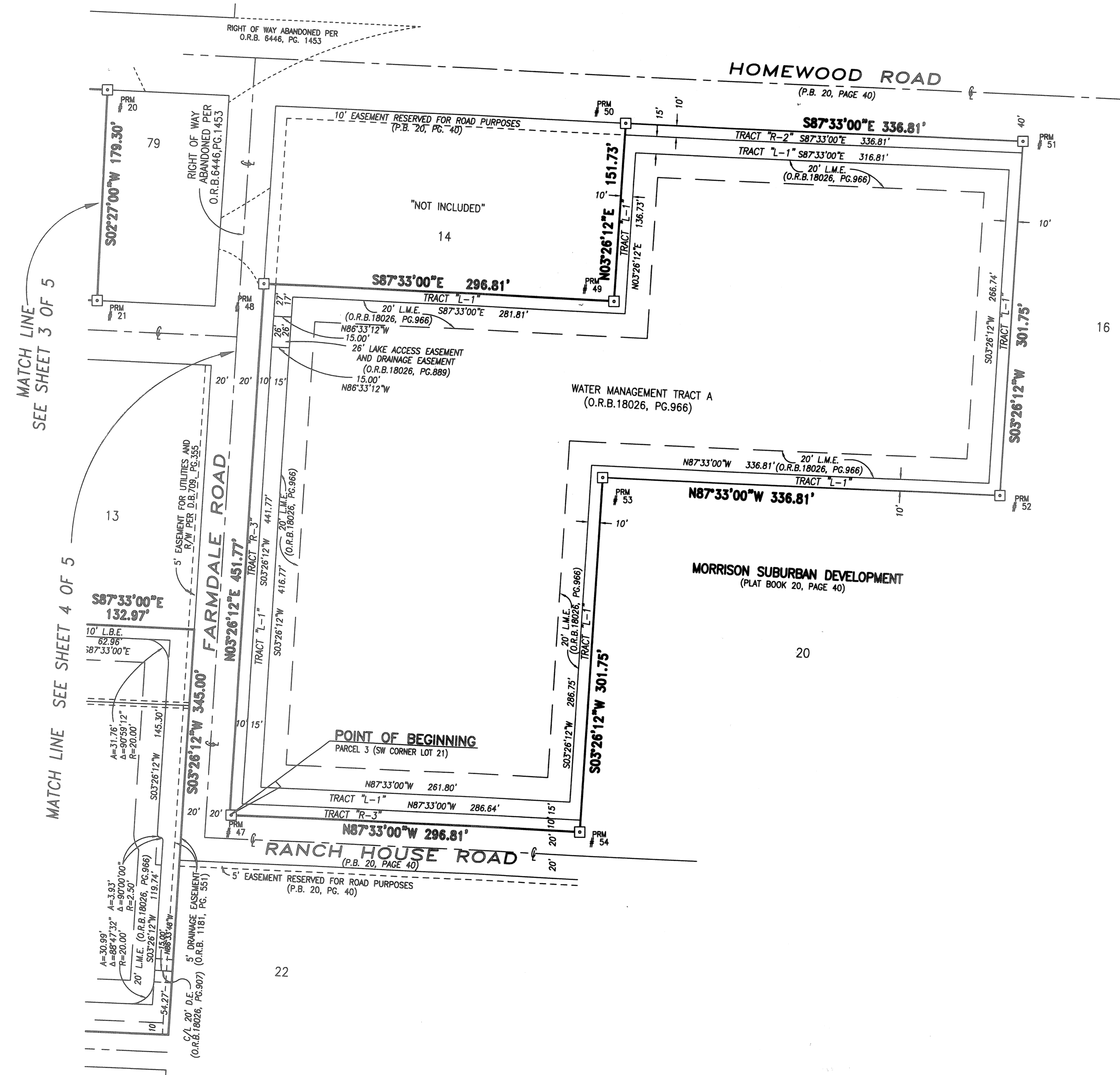
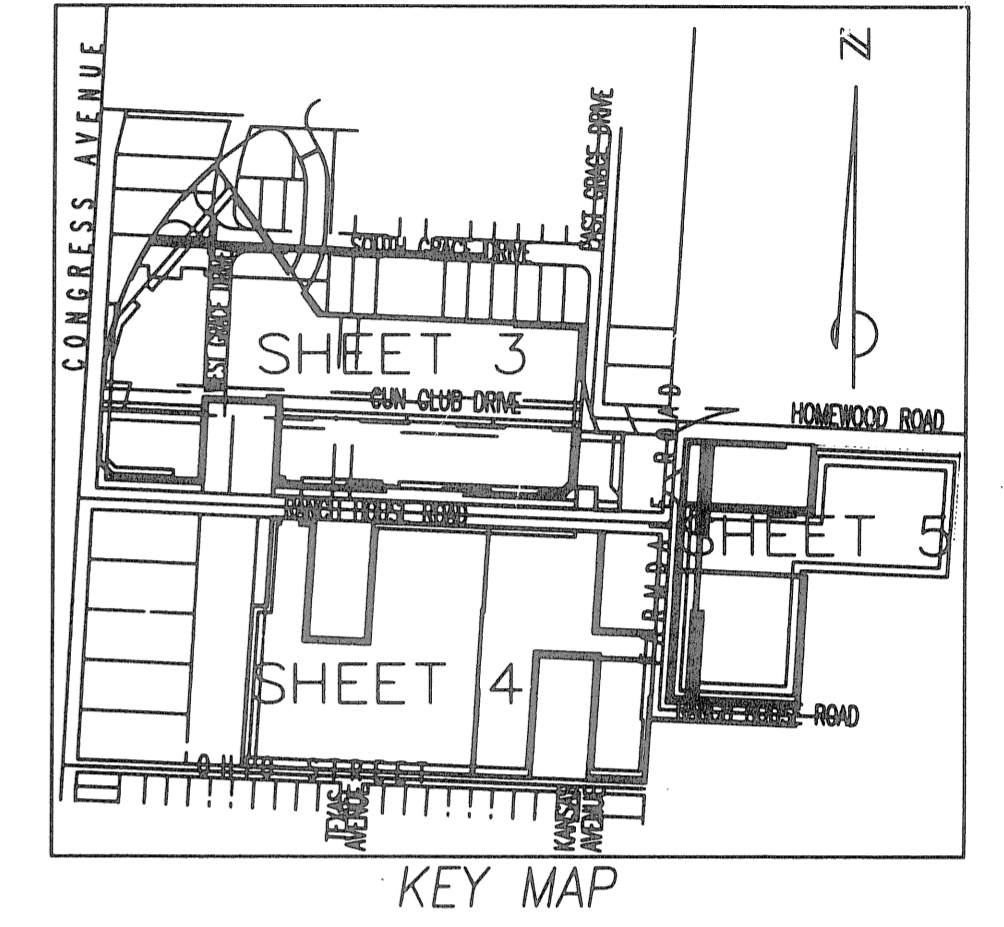
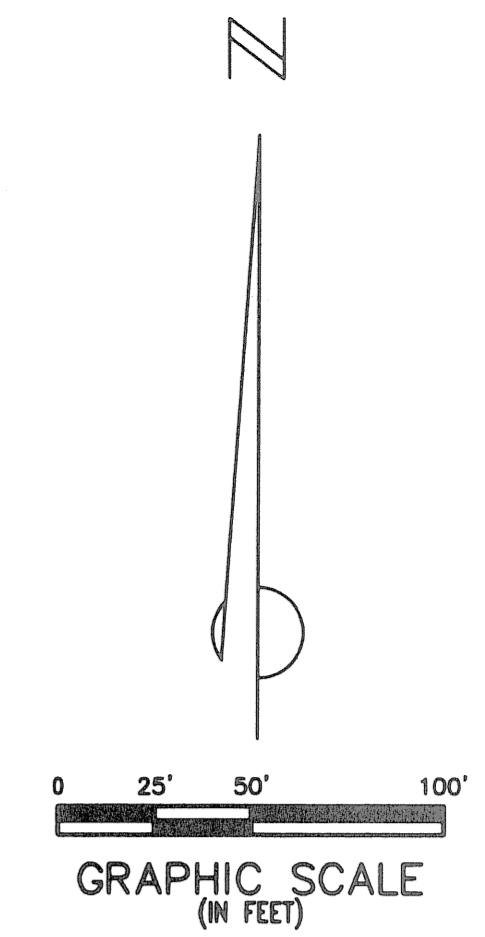

MATCH LINE SEE SHEET 3 OF 5

MATCH LINE SEE SHEET 4 OF 5

SURVEYOR CHS PROPERTIES, MUPD
 PLAT 104 PLATE 178
 FLAG #10 X MONUMENT 105 B
 C/D # 17 SE 27-07-00 MOPD
 TAX 270
 PREPARED BY MORRISON HOMES

LEGEND	
A	DENOTES ARC
ADD'L	DENOTES ADDITIONAL
C.B.	DENOTES CHORD BEARING
D.B.	DENOTES DEED BOOK
L.A.E.	DENOTES LIMITED ACCESS EASEMENT
L.B.E.	DENOTES LANDSCAPE BUFFER EASEMENT
L.M.E.	DENOTES LAKE MAINTENANCE EASEMENT
O.R.B.	DENOTES OFFICIAL RECORD BOOK
PCP	DENOTES PERMANENT CONTROL POINT
PG.	DENOTES PAGE
PRM	DENOTES PERMANENT REFERENCE MONUMENT
R	DENOTES RADIUS
RGE	DENOTES RANGE
R/W	DENOTES RIGHT OF WAY
T	DENOTES TOWNSHIP
Δ	DENOTES CENTRAL ANGLE
⊕	DENOTES CENTERLINE

THIS INSTRUMENT WAS PREPARED BY KENT W. EWING, JR.
 IN THE OFFICE OF EWING AND SHIRLEY, INC.
 6295 LAKE WORTH ROAD, SUITE 13
 LAKE WORTH, FLORIDA 33463