

LEGEND

- - DENOTES PERMANENT REFERENCE MONUMENT, LB 6557
- O.E. - DENOTES OVERHANG EASEMENT
- P.B. - DENOTES PLAT BOOK
- O.R.B. - DENOTES OFFICIAL RECORD BOOK
- P.G.S. - DENOTES PAGES
- U.E. - DENOTES UTILITY EASEMENT
- P.S.M. - DENOTES PROFESSIONAL SURVEYOR & MAPPER
- (R.L.) - DENOTES RADIAL LINE
- ⊙ - DENOTES PERMANENT CONTROL POINT
- L.A.E. - DENOTES LIMITED ACCESS EASEMENT
- D.E. - DENOTES DRAINAGE EASEMENT
- L.B.E. - DENOTES LANDSCAPE BUFFER EASEMENT
- C.B. - DENOTES CHORD BEARING
- C.D. - DENOTES CHORD DISTANCE
- L.M.A.E. - DENOTES LAKE MAINTENANCE ACCESS EASEMENT
- P.O.B. - DENOTES POINT OF BEGINNING
- Δ - DENOTES DELTA OR CENTRAL ANGLE
- R - DENOTES RADIUS DISTANCE
- L - DENOTES LENGTH OF CURVE ARC
- C.N. - DENOTES CENTERLINE
- N - DENOTES NORTH
- S - DENOTES SOUTH
- E - DENOTES EAST
- W - DENOTES WEST
- P.B.C.U.E. - DENOTES PALM BEACH COUNTY UTILITY EASEMENT
- L.W.D.D. - DENOTES LAKE WORTH DRAINAGE DISTRICT

GRAND HAVEN AT LINTON BOULEVARD

BEING A PORTION OF SECTIONS 20 AND 29, TOWNSHIP 46 SOUTH, RANGE 42 EAST AND ALSO BEING A REPLAT OF PORTIONS OF SECTIONS 20 AND 29, OF THE PLAT OF "THE PALM BEACH FARMS CO. PLAT NO. 1" AS RECORDED IN PLAT BOOK 2, PAGES 26 THROUGH 28, INCLUSIVE, OF THE PUBLIC RECORDS OF PALM BEACH COUNTY, FLORIDA

DECEMBER 2003

SHEET 8 OF 11

THIS INSTRUMENT WAS PREPARED BY
 JOHN H. MANUCY, JR. P.S.M. 5158 STATE OF FLORIDA
 FORD, ARMENTEROS & MANUCY, INC. (LB 6557)
 1695 W. INDIANTOWN ROAD, SUITE 14
 JUPITER, FLORIDA 33458
 561-743-2210

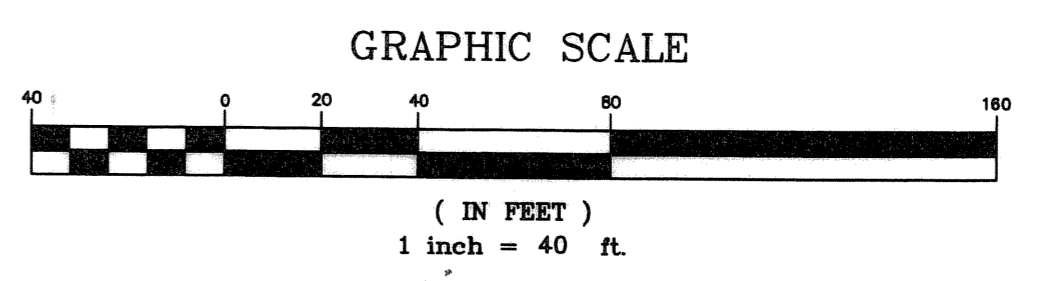

STATE OF FLORIDA
 COUNTY OF PALM BEACH
 This plat was filed for record at _____ M., this _____ day of _____, and duly recorded in Plat Book No. _____ on Pages _____ through _____
 DOROTHY H. WILKEN
 Clerk Circuit Court
 By _____ D.C.

SECTION GRAND HAVEN AT LINTON BOULEVARD
 SHEET 148
 PLAT NO. 148
 PUB. NAME
 408
 PUB. NAME

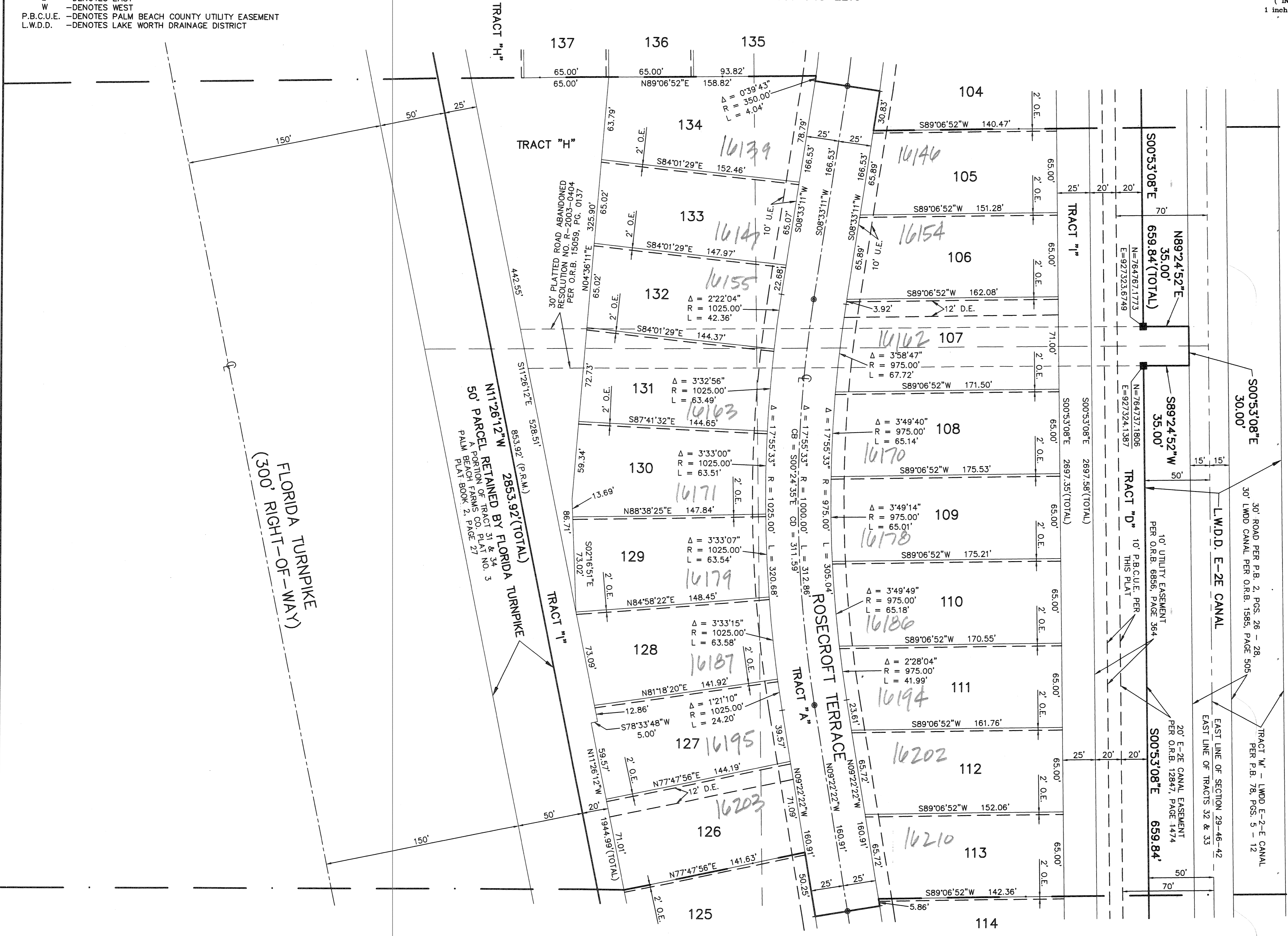

MATCH LINE 'F'

ADDISON RESERVE PLAT THREE
PLAT BOOK 78, PAGES 5 - 12

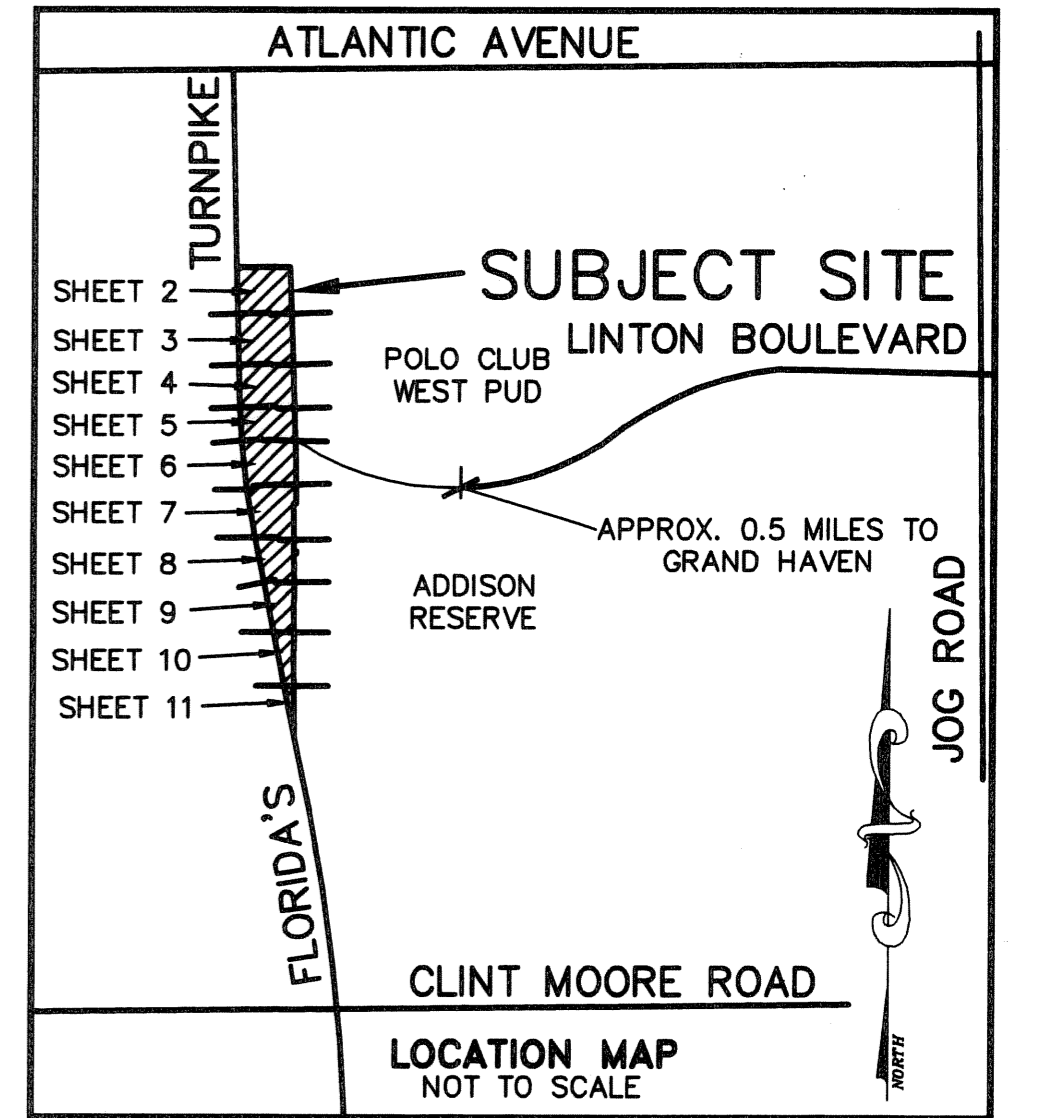

MATCH LINE 'G'