

PALM BEACH PARK OF COMMERCE PLAT NO. 1 REPLAT OF A PORTION OF LOT 4L

4

A P.I.P.D.

BEING A REPLAT OF A PORTION OF LOT 4L PALM BEACH PARK OF COMMERCE, PLAT NO. 1 PLAT BOOK 56, PAGE 172-176
LYING IN SECTION 18, TOWNSHIP 41 SOUTH, RANGE 41 EAST,
PALM BEACH COUNTY, FLORIDA

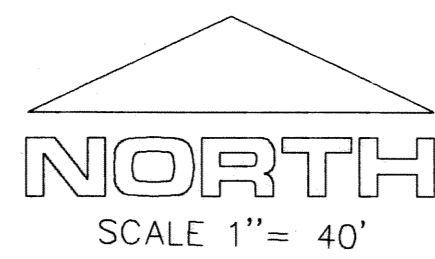
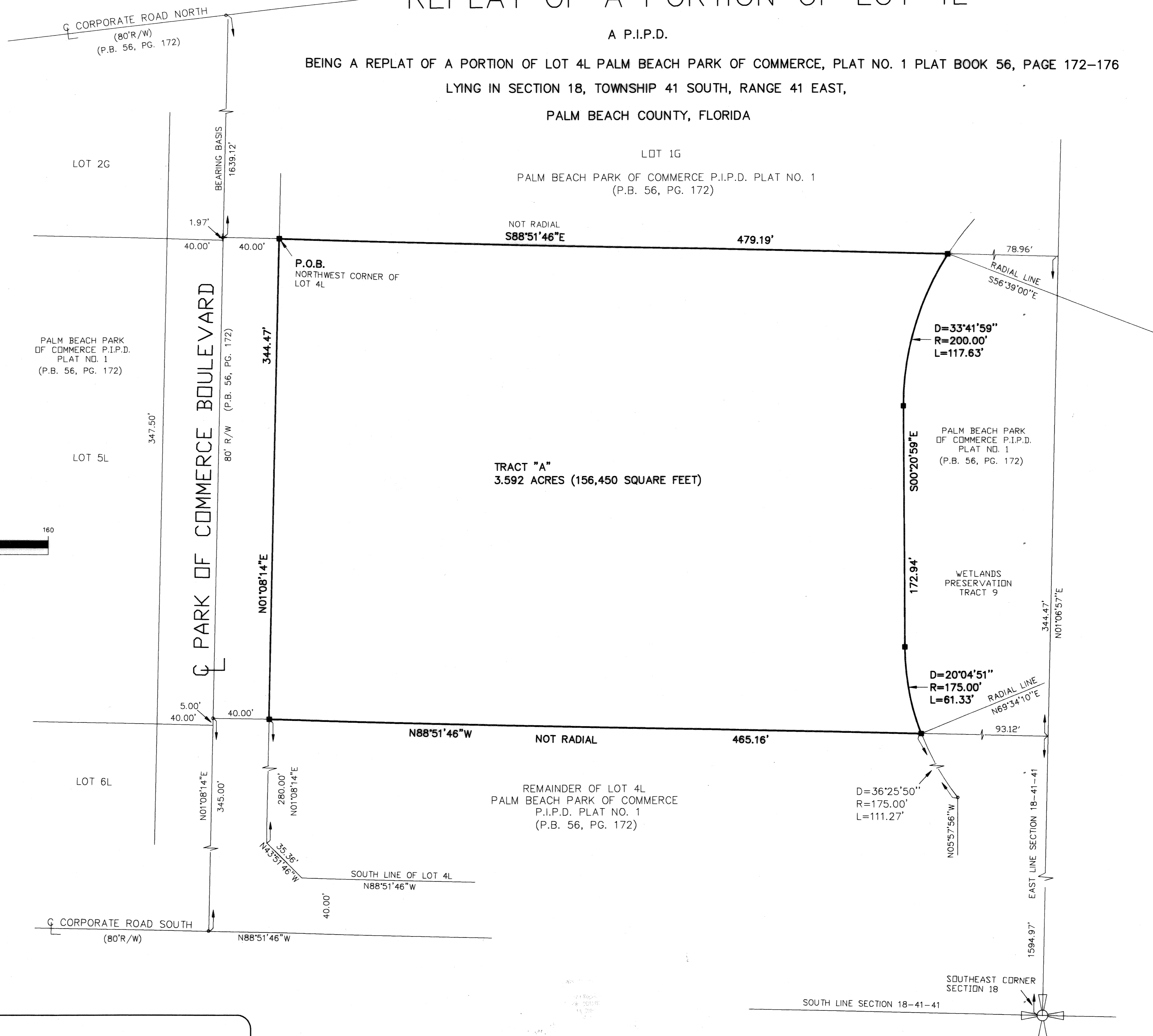

LEGEND

- = SET PERMANENT REFERENCE MONUMENT (4' X 4' CONCRETE MONUMENT STAMPED L.B. # 6838)
- R/W = RIGHT OF WAY
- P.B. = PLAT BOOK
- PG. = PAGE
- P.O.B. = POINT OF BEGINNING

REPLAT OF A PORTION OF LOT 4L

SUBDIVISION PALM BEACH PARK OF COMMERCE PL 1
 BOOK 104
 FLOOD ZONE B
 QUAD # 71
 SE
 TAX 830
 FUD NAME

PAGE 004
 FLOOD MAP # 050 B
 ZONING P.I.P.D.
 ZIP CODE 33448

MILLER LAND SURVEYING

1121 LAKE AVENUE
 LAKE WORTH, FLORIDA 33460
 (561) 586-2669

Date	3/14/2004	
Work Order	Y-04-05-69	
Field Book	BB 17/14	
Drawn By	CAIN	
Checked By	MJM	
Scale	1" = 40'	
Sec.	Twp.	Rge.
Sheet of Sheets		
2 OF 2		
MILLER File No.		
L-1575		