

PALISADES P.U.D.

BEING A REPLAT OF THE EASTERLY ONE-HALF OF TRACT 9 AND THE WESTERLY ONE-HALF OF TRACT 10, BLOCK 1, THE PALM BEACH FARMS CO. PLAT NO. 9, AS RECORDED IN PLAT BOOK 5, PAGE 58, OF THE PUBLIC RECORDS OF PALM BEACH COUNTY, FLORIDA, AND LOCATED IN SECTIONS 29 AND 30, TOWNSHIP 43 SOUTH, RANGE 42 EAST, PALM BEACH COUNTY, FLORIDA

SEPTEMBER, 2003 SHEET 2 OF 2

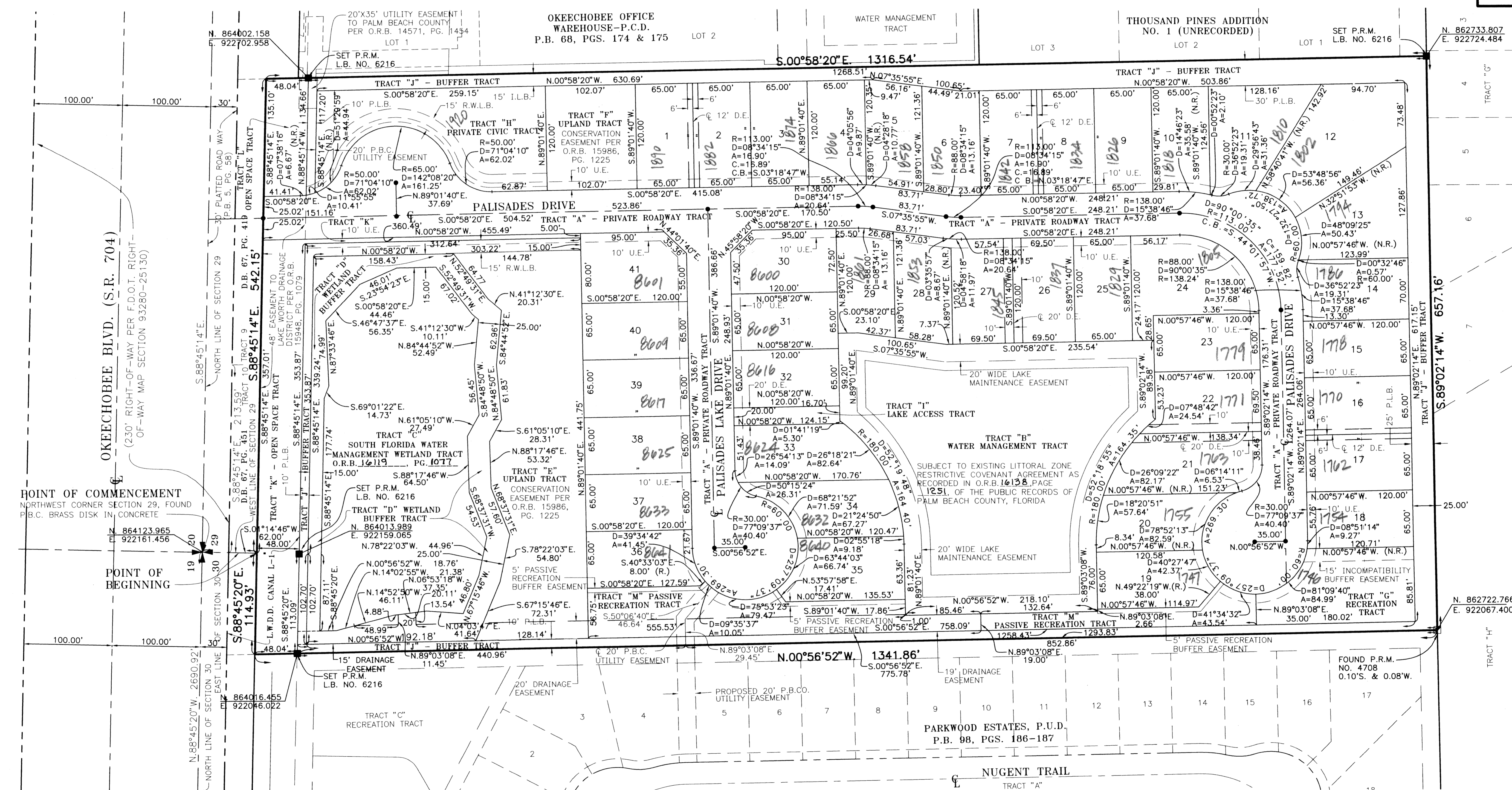
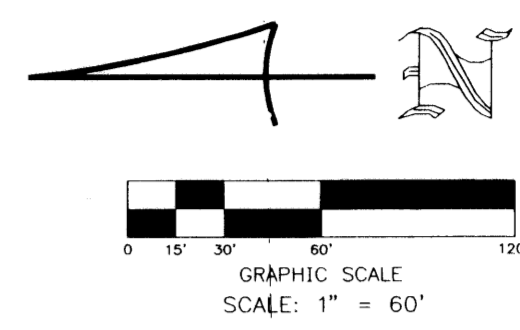

SUBDIVISION PALISADES
PAGE 169
BOOK 101 FLOOD ZONE B
FLOOD MAP# 1504
ZONING PUD
QUAD# 046
SE
TAZ 1004
PUD NAME PALISADES

W.L.FISH & COMPANY
PROFESSIONAL SURVEYORS AND MAPPERS
105 S. Narcissus Ave., Suite 712, West Palm Beach, Florida 33401
Phone: (561)833-5001 - Fax: (561)659-6745
E-mail: mappers@wlfish.com L.B. 6216

- LEGEND:**
- P.O.C. - DENOTES POINT OF COMMENCEMENT
 - P.B.B. - DENOTES POINT OF BEGINNING
 - P.B. - DENOTES PLAT BOOK
 - PG. - DENOTES PAGE
 - O.R.B. - DENOTES OFFICIAL RECORD BOOK
 - L.W.D.D. - DENOTES LAKE WORTH DRAINAGE DISTRICT
 - P.P. - DENOTES PERIMETER LANDSCAPE BUFFER
 - D. - DENOTES CENTRAL (DELTA) ANGLE
 - A. - DENOTES ARC DISTANCE
 - C. - DENOTES CHORD DISTANCE
 - C.B. - DENOTES CHORD BEARING
 - P.U.D. - DENOTES PLANNED UNIT DEVELOPMENT
 - U.E. - DENOTES UTILITY EASEMENT
 - D.E. - DENOTES DRAINAGE EASEMENT
 - L.B. - DENOTES LICENSED BUSINESS
 - BLVD. - DENOTES BOULEVARD
 - S.R. - DENOTES STATE ROAD
 - P.R.M. - DENOTES PERMANENT REFERENCE MONUMENT
 - R.W.L.B. - DENOTES RIGHT-OF-WAY LANDSCAPE BUFFER
 - P.L.B. - DENOTES PERIMETER LANDSCAPE BUFFER
 - I.L.B. - DENOTES INCOMPATIBILITY LANDSCAPE BUFFER
 - - DENOTES SET PERMANENT REFERENCE MONUMENT L.B. NO. 6216
 - - DENOTES FOUND PERMANENT REFERENCE MONUMENT
 - - DENOTES PERMANENT CONTROL POINT
 - P.B.C. - DENOTES PALM BEACH COUNTY
 - q - DENOTES CENTERLINE

FLAGLER MANOR P.B. 72, PGS. 162-164
BREAKERS WEST PLAT NO. 18 P.B. 67, PGS. 187-194

N. 862733.807 E. 922724.484
N. 862722.766 E. 922067.400

POINT OF COMMENCEMENT
NORTHWEST CORNER SECTION 29, FOUND
P.B.C. BRASS DISK IN CONCRETE

POINT OF BEGINNING

NORTH 1/4 CORNER SECTION 30, FOUND
P.B.C. BRASS DISK IN CONCRETE