

BAYTOWNE OF JONATHAN'S LANDING

P.U.D.
IN PART OF SECTION 6, TWP. 41 S., RGE. 43 E.
PALM BEACH COUNTY, FLORIDA
IN 2 SHEETS SHEET NO. 2

GEE & JENSON
ENGINEERS-ARCHITECTS-PLANNERS, INC.
WEST PALM BEACH, FLORIDA
MARCH 1978

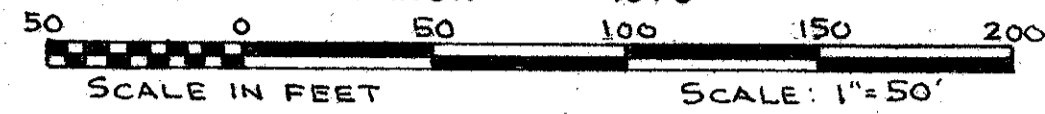

23

STATE OF FLORIDA
COUNTY OF PALM BEACH
This Plat was filed for record at _____ M.
this _____ day of _____, 1978,
and duly recorded in Plat Book No. _____
on page _____
JOHN B. DUNKLE, Clerk Circuit Court
By _____ D.C.

17290
17291
JONATHAN'S LANDING PLAT ONE
P.B. 34 - PGS. 29, 30 & 31

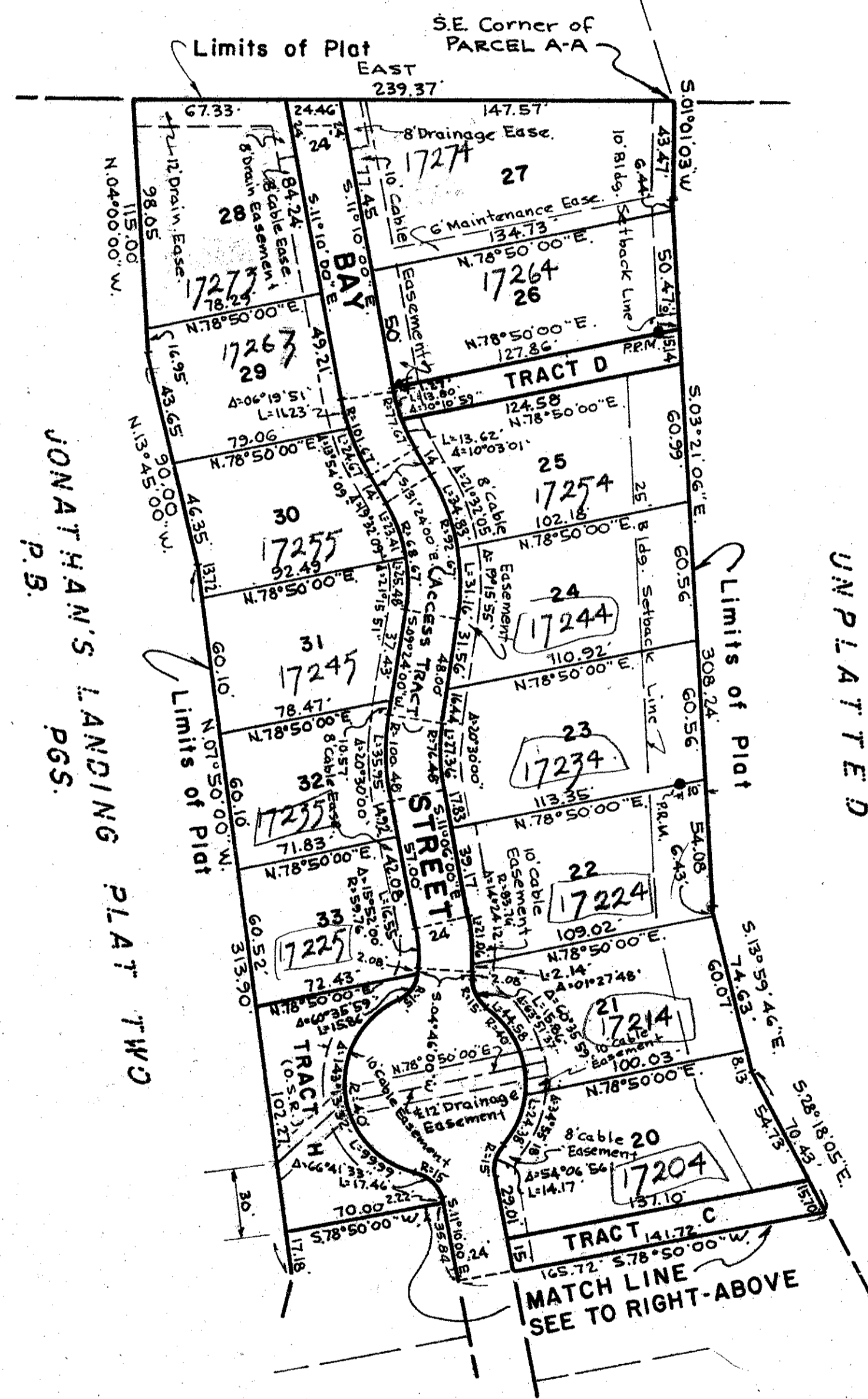

JONATHAN'S LANDING PGS. PLAT TWO

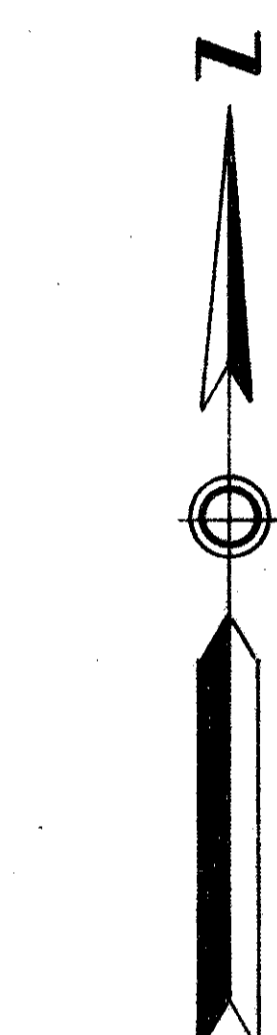
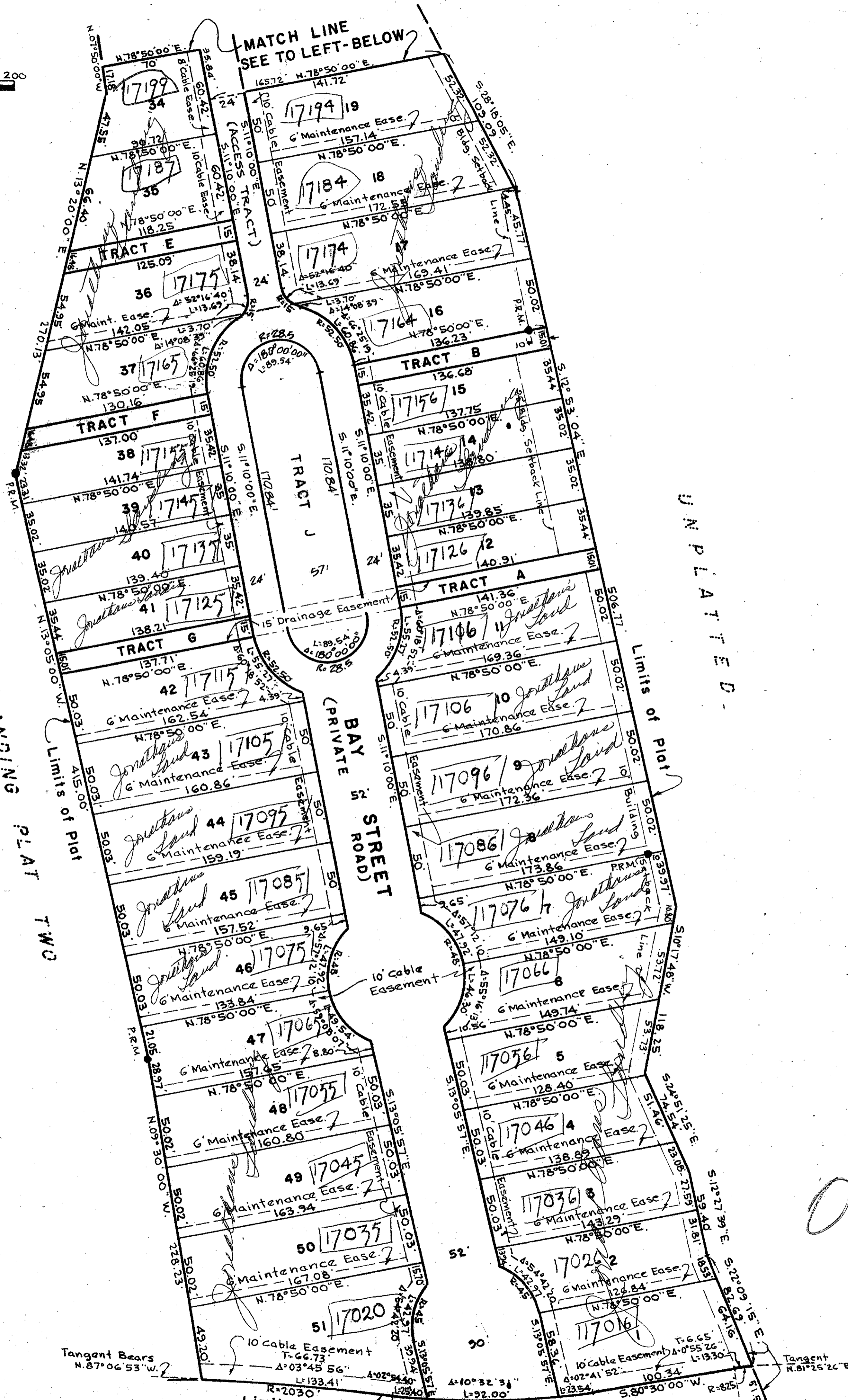

NOTES

- Bearings as shown are relative to Intracoastal Waterway Map as recorded in Plat Book 17, Page 3-B.
- denotes Permanent Reference Monument.
- Building Setback Lines shall be as required by Palm Beach County Zoning Regulations.
- There shall be no buildings or any kind of construction or the planting of trees or shrubs on Drainage Easements.
- There shall be no buildings or other structures placed on Utility Easements.
- Where drainage easements cross cable easements, drainage easements shall take precedent.

0261-314

25
23

BAYTOWNE OF JONATHAN'S LANDING

SEC. 6-41-43
SEC. 7

JONATHAN'S LANDING PLAT TWO - PGS. 34 - PGS.

141/43