

# PHEASANT WALK SECTION FIVE

A PARCEL OF LAND IN THE SOUTH ONE-HALF OF SECTION 36, TOWNSHIP 46 SOUTH, RANGE 42 EAST, PALM BEACH COUNTY, FLORIDA

14

State Of Florida  
County Of Palm Beach  
This Plat Was Filed For  
Record At \_\_\_\_\_ On The  
\_\_\_\_\_ Day Of \_\_\_\_\_  
1978 And Duly Recorded  
In Plat Book \_\_\_\_\_ Page \_\_\_\_\_

John B. Dunkle  
Clerk Of Circuit Court

By: \_\_\_\_\_

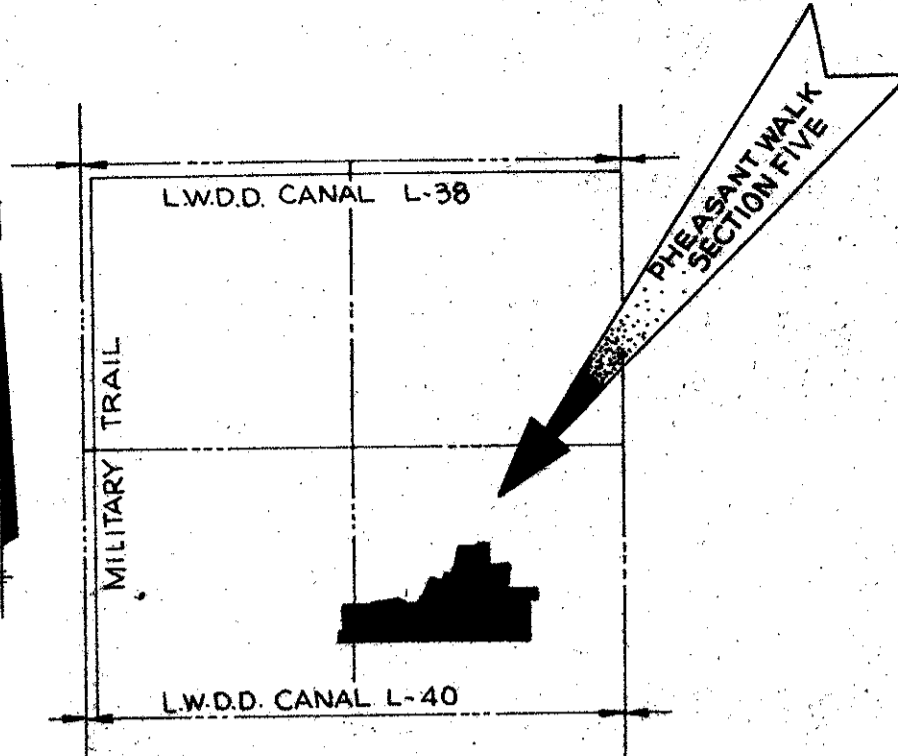

LOCATION SKETCH  
SEC. 36, TWP. 46 S., RGE. 42 E.  
NOT TO SCALE

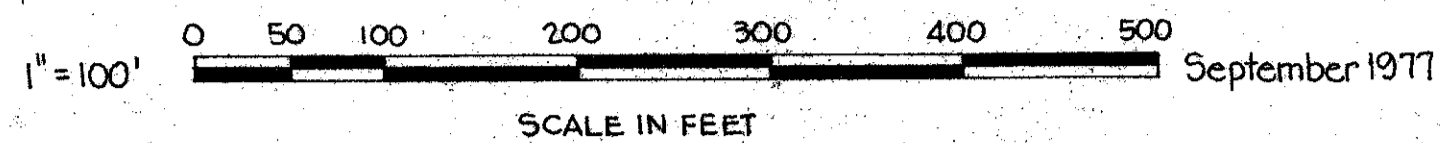

SHEET 2 OF 2 SHEETS

Prepared By T.D. Bickham In The Offices Of:  
ARTHUR V. STROCK & ASSOCIATES, INC.  
Consulting Engineers - Land Surveyors  
Deerfield Beach - Delray Beach, Florida  
Comm. No. 4853-U FB. 240

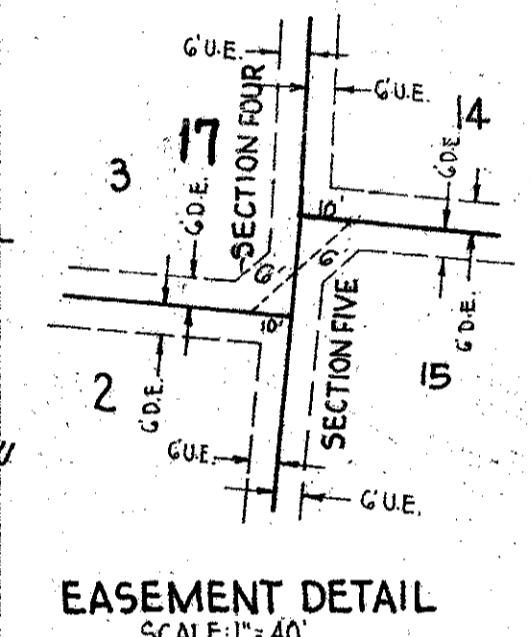
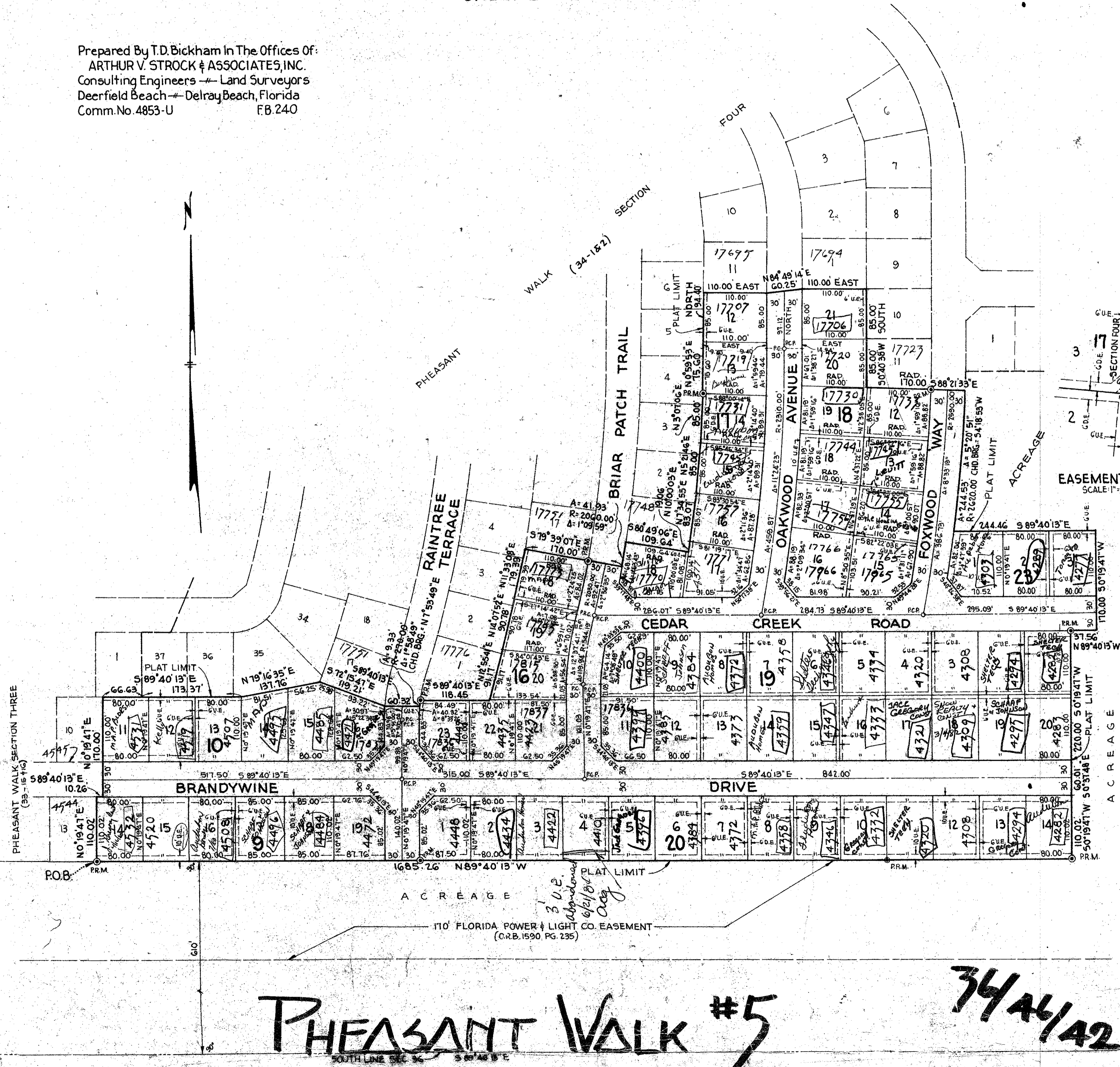

- SURVEYOR'S NOTES**
1. P.C.P.M. Indicates Permanent Reference Monument.
  2. P.C.P. Indicates Permanent Control Point.
  3. U.E. Indicates Utility Easement.
  4. D.E. Indicates Drainage Easement.
  5. A Bearing of North Was Assumed For The West Line of Section 36.
  6. No Building or Any kind of Construction or Trees Shall Be Placed on Easements.
  7. Finish Floor Elevations Shall be a Minimum of 18 Inches above the Crown of road or 16.0 NGVD, whichever is higher.

37

0293-303

TURNOUT REQUIRED

Flood Hazard  
No

PHEASANT WALK #5

34 46/42

35  
14

WEST LINE SEC. 36-46-42  
NORTH  
S.W. CORNER SEC. 36-46-42  
SOUTH LINE SEC. 36-46-42