

# BOCA WEST DRIVE - P.U.D.

IN PART OF SECTIONS 9, 10, 15 & 16, TWP. 47S., RGE. 42 E.  
PALM BEACH COUNTY, FLORIDA

IN 4 SHEETS — SHEET NO. 3  
GEE & JENSON  
ENGINEERS-ARCHITECTS-PLANNERS, INC.  
WEST PALM BEACH  
FLORIDA  
JUNE 1977

# 137

STATE OF FLORIDA  
COUNTY OF PALM BEACH  
This Plat was filed for record at \_\_\_\_\_ M  
this \_\_\_\_\_ day of \_\_\_\_\_, 1977,  
and duly recorded in Plat Book No. \_\_\_\_\_  
on page \_\_\_\_\_  
JOHN B. DUNKLE, Clerk Circuit Court  
By \_\_\_\_\_, D.C.

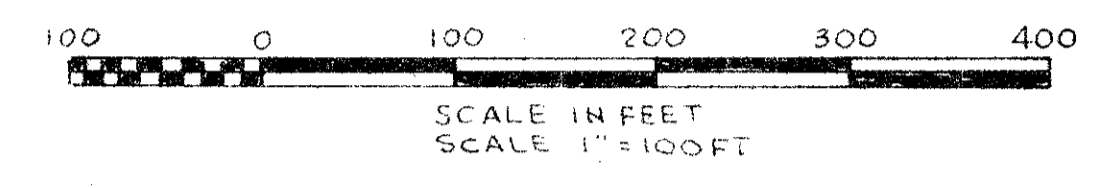

- NOTES**
- denotes Permanent Reference Monument
  - denotes Permanent Control Point
- There shall be no buildings or other structures placed on Utility Easements.
- There shall be no buildings or any kind of construction or trees or shrubs placed on Drainage Easements.
- All bearings shown are based on an assumed meridian used throughout Boca West.

SHEET NO. 4

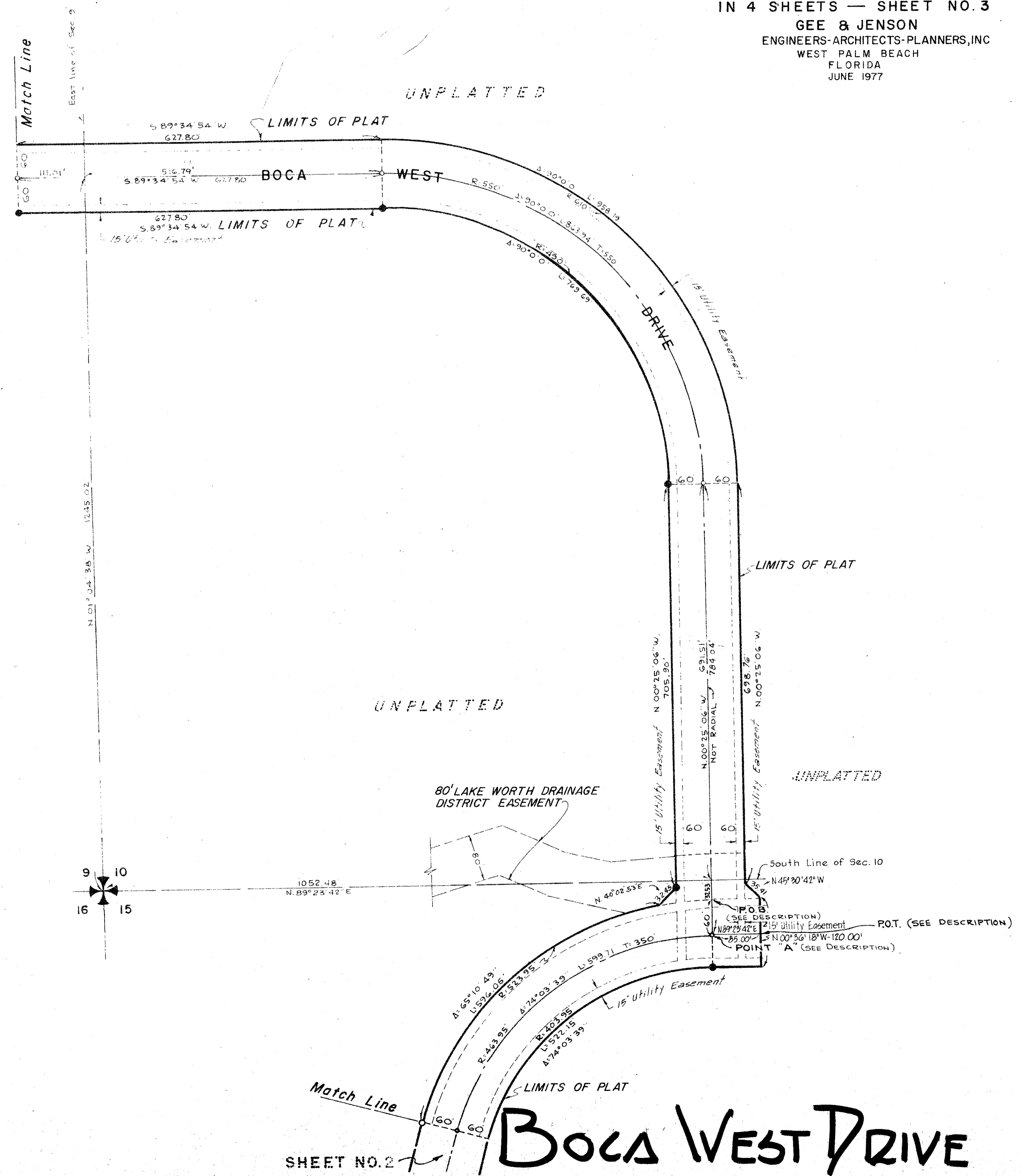

# 53+38

9, 10, 15, 16 / 47 / 42

34  
137

# BOCA WEST DRIVE