

STATE OF FLORIDA }
COUNTY OF PALM BEACH }

THIS PLAT WAS FILED FOR RECORD
AT _____, THIS _____ DAY OF
_____, 19____, AND DULY
RECORDED IN PLAT BOOK NO. _____
ON PAGE _____. JOHN B. DUNKLE,
CLERK OF THE CIRCUIT COURT BY
_____, D.C.

SHALOM MEMORIAL PARK

A PLAT OF A PORTION OF THE EAST 1/2 OF THE EAST 1/2
OF SECTION 14, TOWNSHIP 42 SOUTH, RANGE 41
EAST, PALM BEACH COUNTY, FLORIDA
PLAT BOOK _____ PAGE _____

UNPLATTED

WEST LINE of the E-1/2 of the E-1/2 of SEC. 14
4158.45' N 0°14'56" E

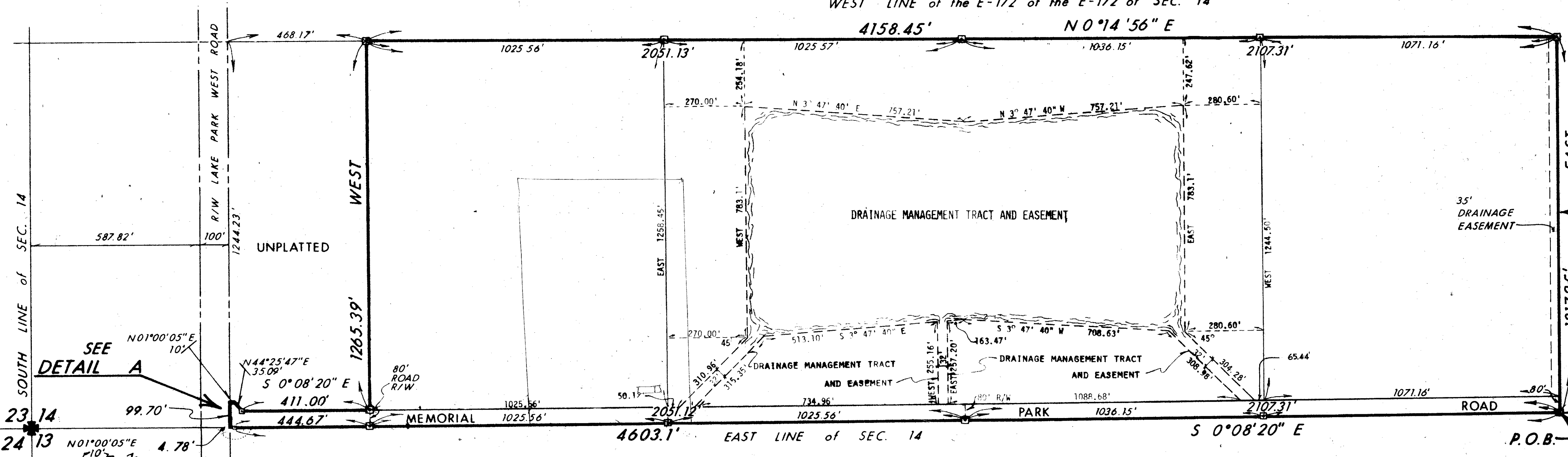

UNPLATTED

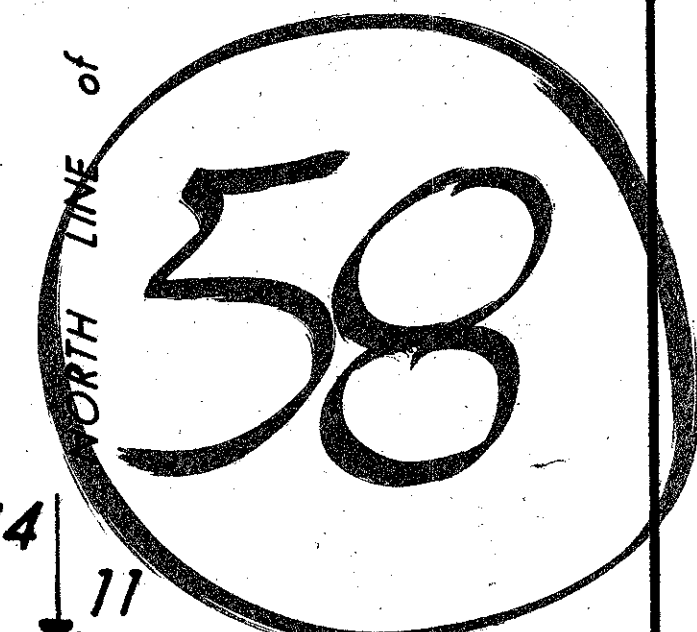

14
11
13 12
NORTHEAST CORNER
OF SECTION 14

UNPLATTED

NOTE:

THE BEARINGS AS STATED HEREIN ARE BASED ON AN ASSUMED WEST ALONG THE NORTH LINE OF SAID SECTION 14, AND ALL OTHER BEARINGS ARE REFERENCED, THERETO.

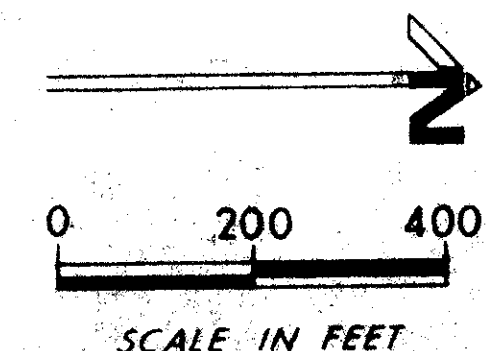

1000-186

31/195
Sheet 2 of 2

SHALOM MEMORIAL PARK

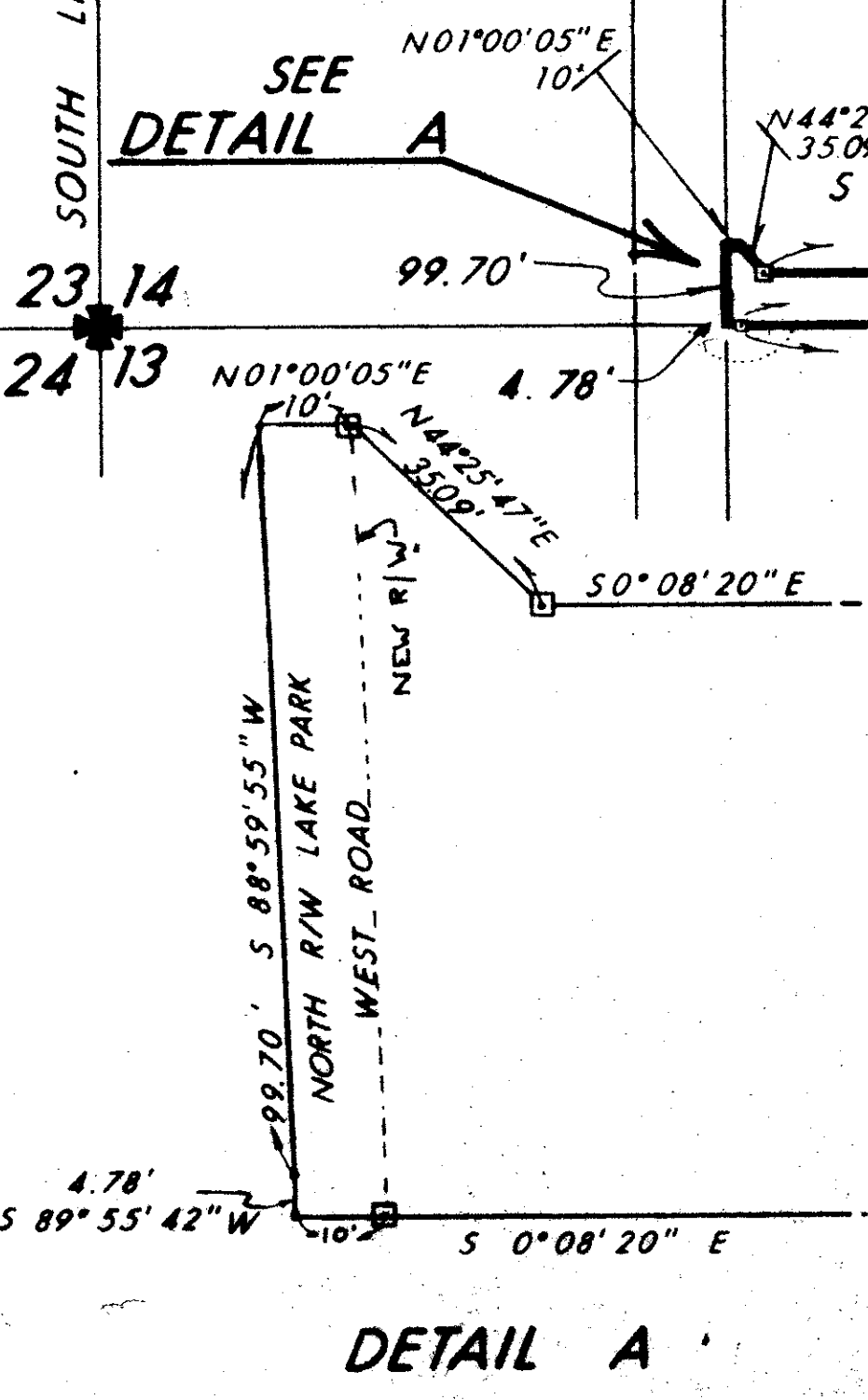

DETAIL A