

VIA VERDE
PLAT NO. 1
P.U.D.

IN PART OF SECTION 22, TWP. 47 S., RGE. 42 E.
PALM BEACH COUNTY, FLORIDA
IN 2 SHEETS SHEET NO. 2

39

STATE OF FLORIDA
COUNTY OF PALM BEACH
This Plat was filed for record at _____, 1975,
and duly recorded in Plat Book No. _____
on page _____
JOHN B. DUNKLE, Clerk Circuit Court
By _____, D.C.

ESTANCIA
P.B. 30 - PGS. 169 & 170

SCALE IN FEET SCALE: 1" = 100'
100 50 0 100 200 300 400

GEE & JENSON
CONSULTING ENGINEERS, INC.
WEST PALM BEACH, FLORIDA
MARCH 1975

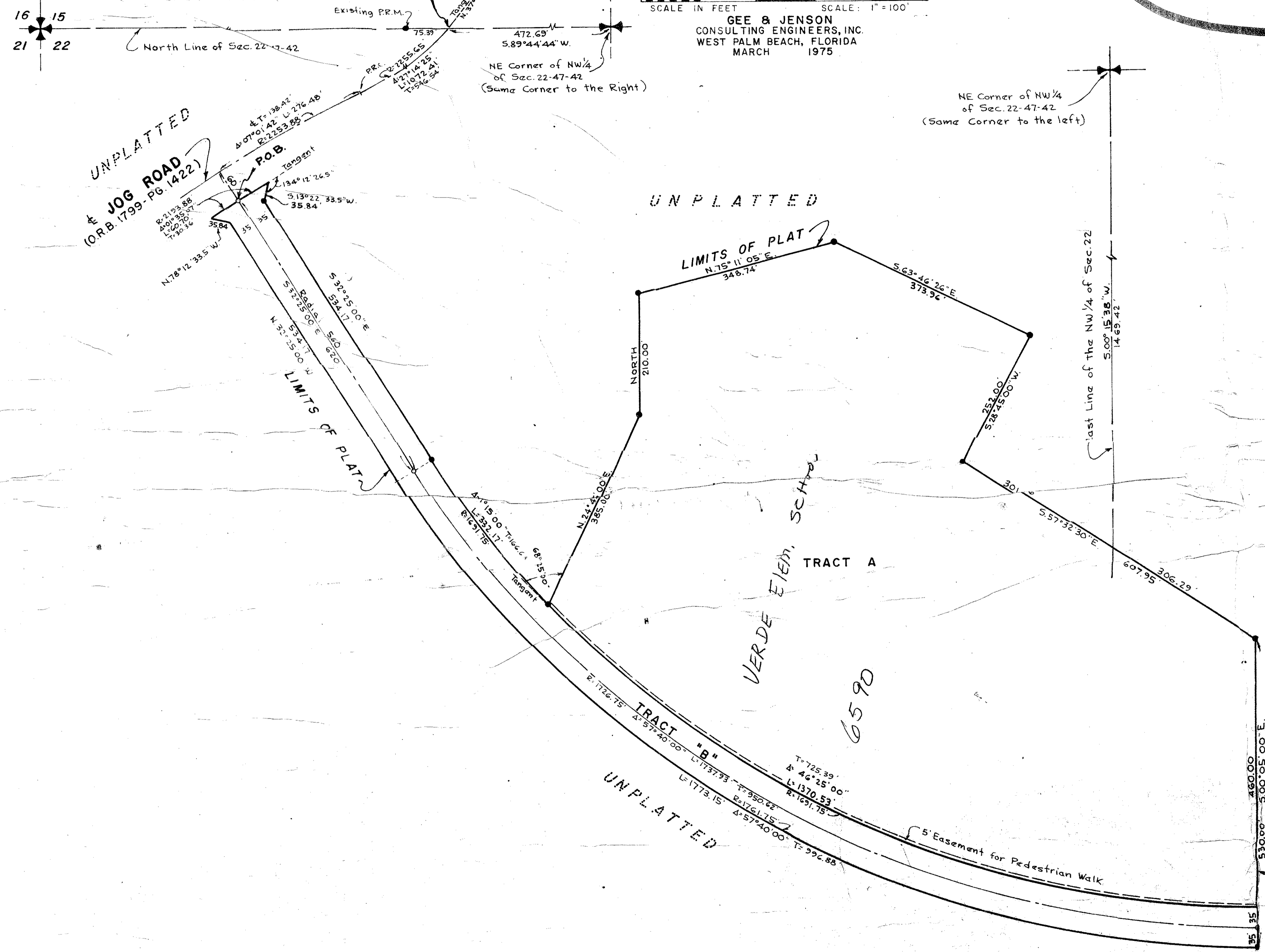
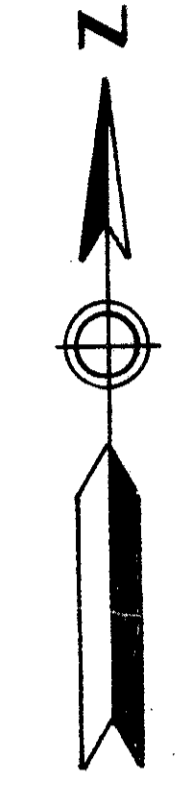
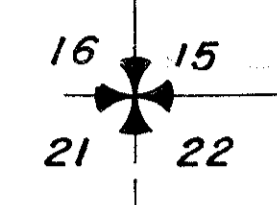

NOTES
Building Setback Lines shall be as required by Palm Beach County Zoning Regulations.
There shall be no buildings or other structures placed on Utility Easements.
There shall be no buildings or any kind of construction or trees or shrubs placed on Drainage Easements.
All bearings shown hereon are relative to an assumed meridian.
○ denotes Permanent Control Point.
● denotes Permanent Reference Monument.

VIA VERDE

3 1/104