

BOCA ENTRADA PLAT No. 1

IN 2 SHEETS SHEET NO.2
SEPTEMBER 1974

96

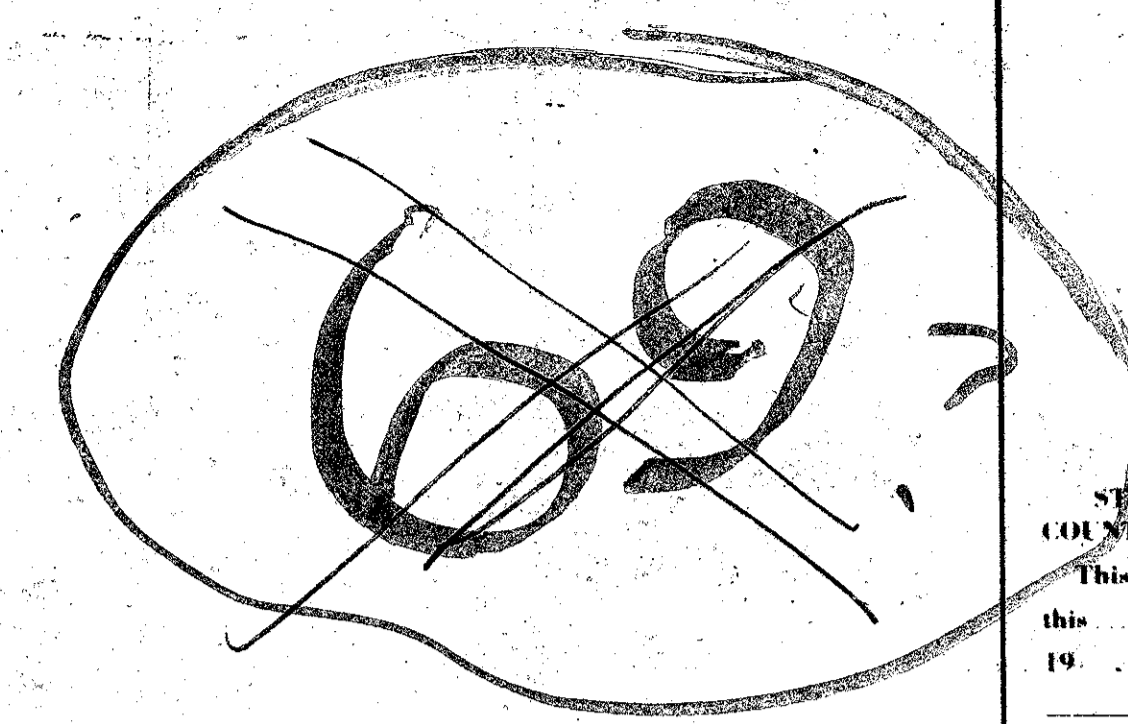

STATE OF FLORIDA
COUNTY OF PALM BEACH
This Plat was filed for record at _____
this _____ day of _____
19____ and duly recorded in Plat Book No. _____
on page _____
JOHN B. DUNKLE, Clerk Circuit Court
By _____ D. 1

FLORIDA FRUIT LANDS COMPANY'S SUBDIVISION
P.B. 1 PG. 102

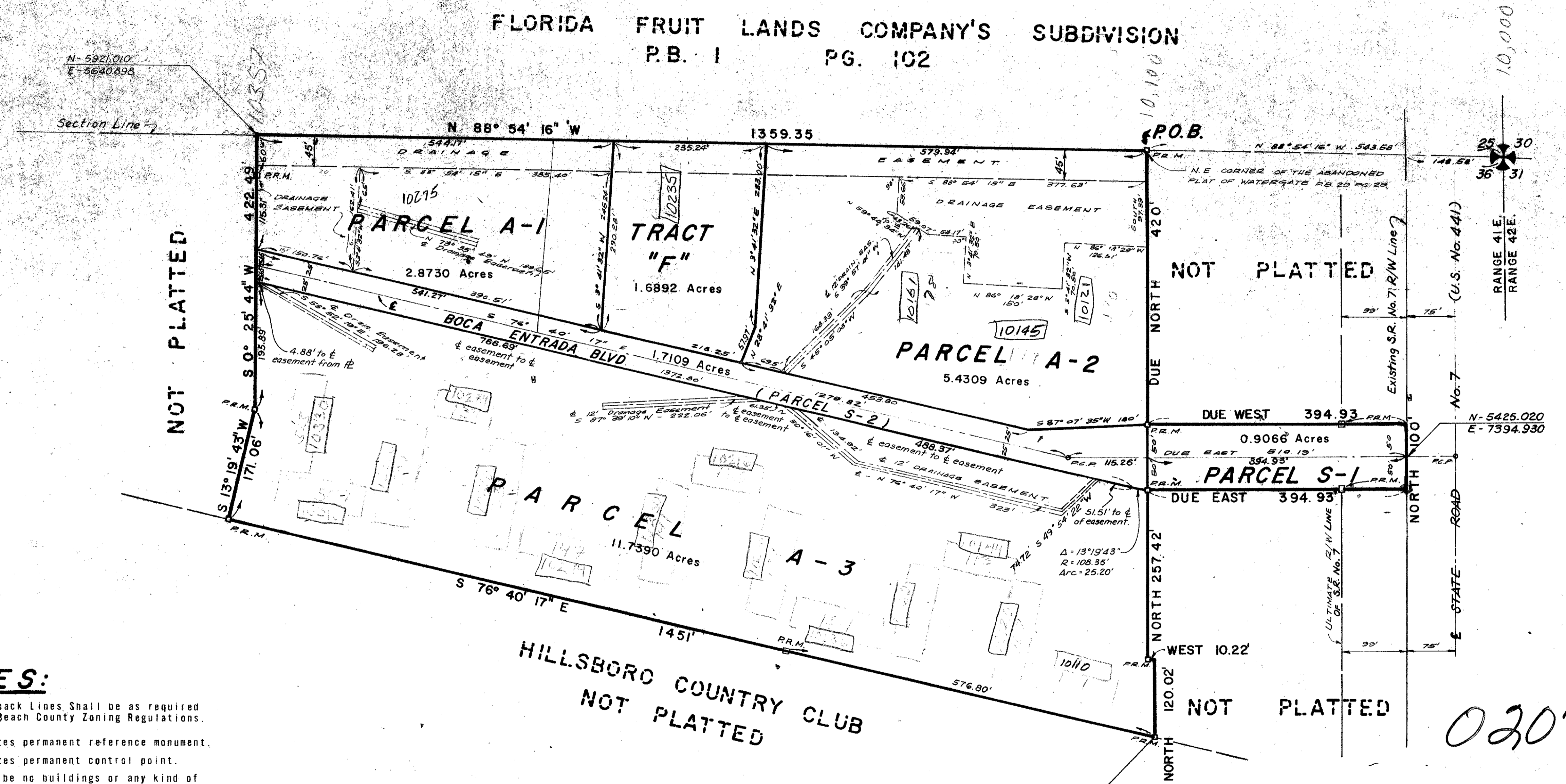

NOTES:

1. Building Setback Lines Shall be as required by the Palm Beach County Zoning Regulations.
2. ⊕ PRM denotes permanent reference monument.
3. ⊕ PCP denotes permanent control point.
4. There shall be no buildings or any kind of construction or trees or shrubs placed on drainage easements.
5. There shall be no buildings or other structures placed on Utility Easements.

0207-300
31/96

Field Book No. D 62 Pg 77	ROBERT E. OWEN & ASSOCIATES, INC. ENGINEERS · PLANNERS · SURVEYORS WEST PALM BEACH FLORIDA	BOCA ENTRADA PLAT No. 1		Job No. 74-1004
Office J.C. YESTE		IN SECTION 36, TWP. 47 SOUTH, RANGE 41 EAST, PALM BEACH CTY., FLA		Scale 1" = 100'
Drawn J.C. YESTE				Sheet 2 of 2
Checked A.S. TERRADAS				File No. BF-2214-A
FIELD WHITLEY		Date SEPT. 1974		