

PLAT NO. I OLD PORT VILLAGE

IN 3 SHEETS SHEET NO. 3

Book 27
20



NOTE

All Block Corners are rounded with a 25 ft. radius curve unless otherwise shown.
Easements are for Public Utilities unless otherwise noted.
6' x 18' Anchor Easements (A.E.)

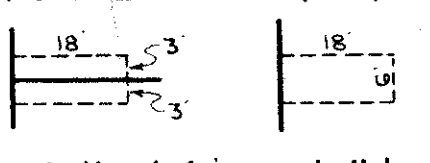

Building Setback Lines shall be as required by Palm Beach County Zoning Regulations.
There shall be no buildings or other structures placed on Utility Easements.
There shall be no buildings or any kind of construction, or trees or shrubs placed on Drainage Easements.
Tracts T, U, V, W, X and Z are not to be used as residential sites unless combined with adjoining property or resubdivided.

DRAWING NUMBER
27-20

DRAWING NUMBER

DRAWING NUMBER

DRAWING NUMBER

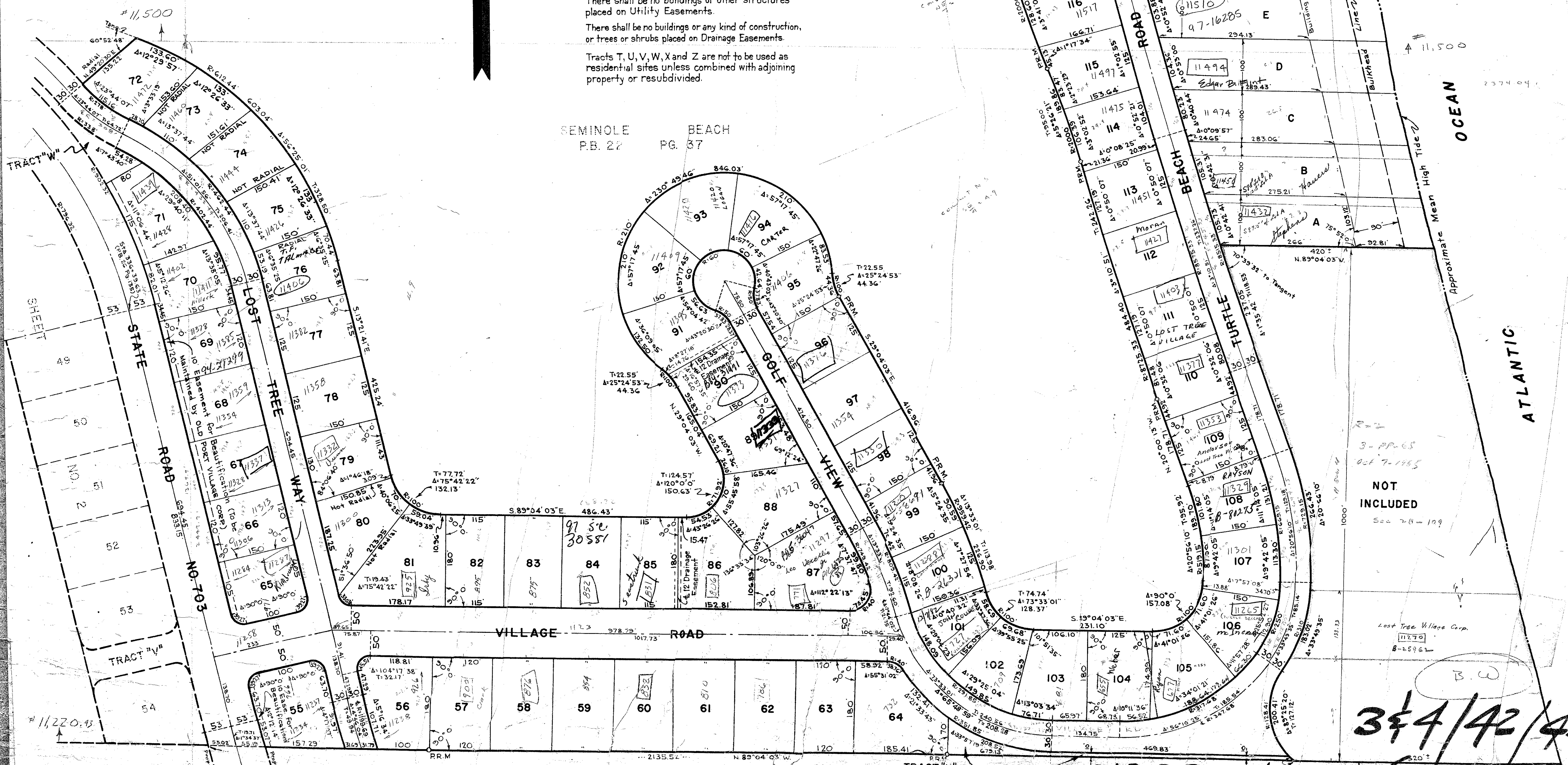

SEMINOLE BEACH
P.B. 22 PG. 37

SEMINOLE BEACH
P.B. 22 PG. 37

3 & 4 / 42 / 43
1000-266
(27-20)

OLD PORT VILLAGE #1