

DRAWING NUMBER
24-59

DRAWING NUMBER

DRAWING NUMBER

DRAWING NUMBER

HARTLEY PARK

A SUBDIVISION OF A PART OF THE SOUTHEAST QUARTER (1/4) OF THE NORTHEAST QUARTER (1/4) OF THE SOUTHWEST QUARTER (1/4) OF SECTION THIRTY-SIX (36), TOWNSHIP FORTY-THREE(43) SOUTH, RANGE FORTY-TWO (42) EAST.

PALM BEACH COUNTY FLORIDA
CHESTER F. WRIGHT ENGINEER & SURVEYOR
LAKE WORTH FLORIDA

31
3236

59

STATE OF FLORIDA
COUNTY OF PALM BEACH
This Plat was filed for record on this 1 day of July 1953 and duly recorded in Plat Book 24 on page 59
J. ALEX ARNETTE, Clerk of said Co.
By Bertha M. Gibson

DEDICATION

STATE OF FLORIDA S.S.
COUNTY OF PALM BEACH

KNOW ALL MEN BY THESE PRESENTS: LIONEL E. SAMUELS and his wife, GERTRUDE M. SAMUELS, owners in fee simple of that tract of land lying and being in Palm Beach County, Florida, shown hereon as "HARTLEY PARK" and more particularly described as follows, to wit:

"A part of the southeast quarter (1/4) of the northeast quarter (1/4) of the southwest quarter (1/4) of section thirty-six (36), Township forty-three (43) South, Range forty-two (42) East, Palm Beach County, Florida,"

have caused the same to be surveyed and platted as shown hereon, and do hereby dedicate to the perpetual use of the public as public highways the streets, roads and trails shown on this plat, reserving however, unto themselves, their heirs, successors, assigns or legal representatives, the reversion or reversions thereof whenever the same shall be abandoned or discontinued by law.

IN WITNESS WHEREOF: they have hereunto set their hands and seals this 18 day of June, AD 1953

Chester F. Wright Witness
Lionel E. Samuels Seal
Gertrude M. Samuels Seal
James W. McHenry Witness

ACKNOWLEDGMENT

STATE OF FLORIDA S.S.
COUNTY OF PALM BEACH

I HEREBY CERTIFY: that on this day appeared before me, an officer duly authorized to administer oaths and take acknowledgments, LIONEL E. SAMUELS and his wife GERTRUDE M. SAMUELS, both to me well known, and known by me to be the individuals described in and who executed the foregoing dedication, and they acknowledged before me that they executed the same freely and voluntarily, without any compulsion, constraint, apprehension or fear, for the purpose therein expressed.

AND I FURTHER CERTIFY: that on separate and private examination, taken and made by and before me, separately and apart from her said husband, the said GERTRUDE M. SAMUELS did acknowledge that she made herself a party to said dedication for the purpose of renouncing, relinquishing and conveying all her right, title and interest, whether of dower, homestead or of separate property, statutory or equitable, in and to the streets, roads and avenues shown on this plat and that she executed said dedication freely and voluntarily and without any compulsion, constraint, apprehension or fear of or from her said husband.

WITNESS: my hand and official seal at Lake Worth, Fla. this 18th day of June, A D 1953

My commission expires July 2, 1955
J. R. Little
Notary Public

CERTIFICATION

STATE OF FLORIDA S.S.
COUNTY OF PALM BEACH

I HEREBY CERTIFY that the tract of land shown hereon as "HARTLEY PARK", was surveyed and platted under my direction that all measurements indicated are true and correct to the best of my knowledge and belief, and that Permanent Reference Monuments, (PRM), have been set as required by law.

36/42/43

SWORN & SUBSCRIBED TO BEFORE ME this 18th day of June A D 1953

My commission expires July 2, 1955

1000-417
(24-59) 6
Calc. B.W.
J. R. Little

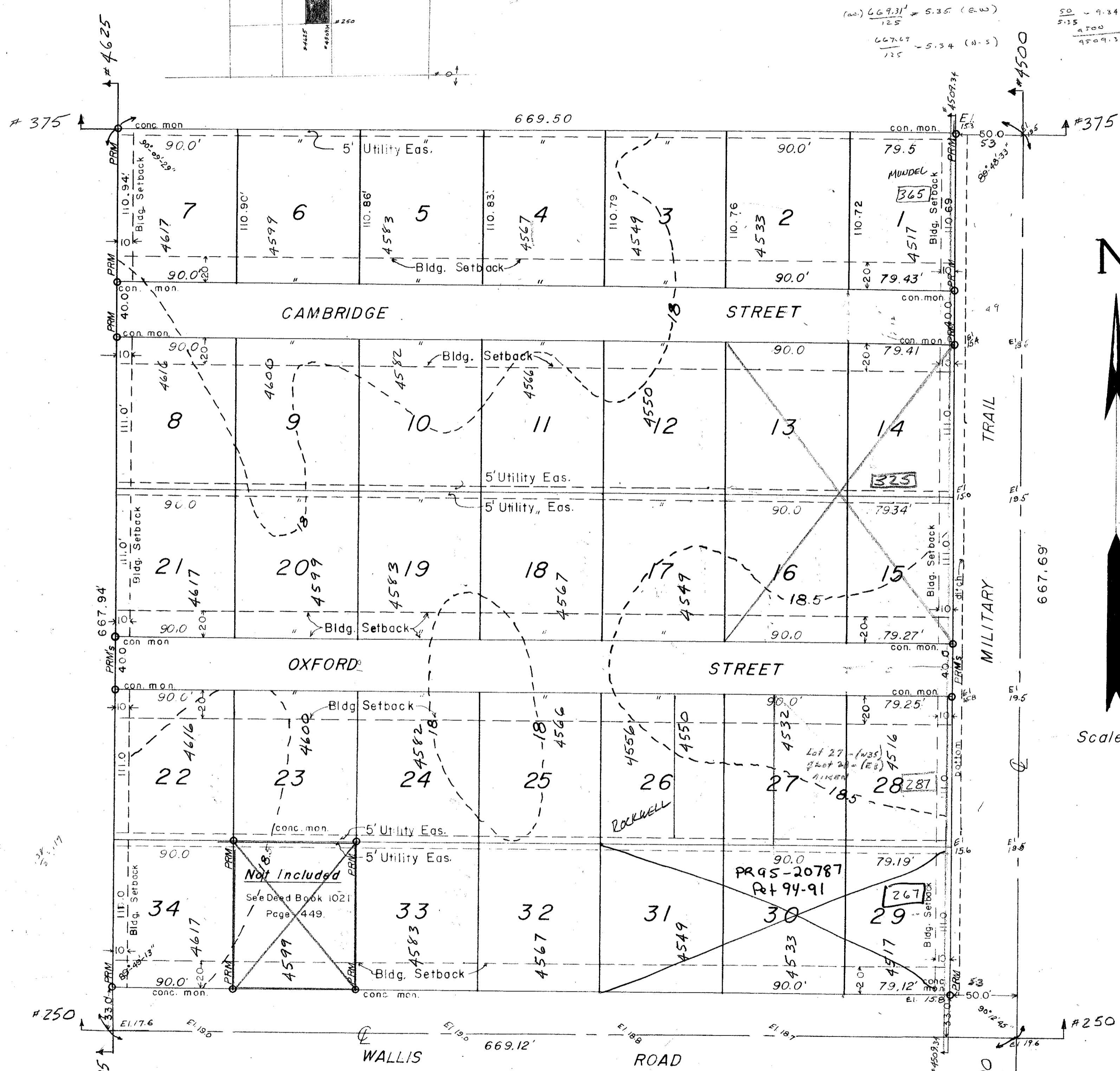

APPROVED
BOARD OF COUNTY COMMISSIONERS
BY Law Dital ON 2 Jul 1953
BY Jim B... ON 1 Jul 1953
County Engineer