

DRAWING NUMBER
24-13

DRAWING NUMBER

DRAWING NUMBER

DRAWING NUMBER

PLAT OF KIRKVIEW

BEING A REPLAT OF TRACTS 36,37 & 38, FRANK H. SWAN
SUBDIVISION OF SECTION 19, TOWNSHIP 44 SOUTH
RANGE 43 EAST LESS THE NORTH 200 FT. OF TRACT 38
AS RECORDED IN PLAT BOOK 6, PAGE 66, PALM BEACH COUNTY RECORDS
PALM BEACH COUNTY, FLORIDA

SEPTEMBER 1952 SCALE 1"=50'
E. ELLIOTT GROSS & ASSOCIATES
REGISTERED ENGINEER & LAND SURVEYORS

STATE OF FLORIDA
COUNTY OF PALM BEACH
12 December
24 13
Betty Cooper
1952

STATE OF FLORIDA 55
COUNTY OF PALM BEACH
I, HEREBY CERTIFY that on this day personally appeared before me, and officer
of land shown hereon, situated, lying and being in Palm Beach County, Florida, more
particularly described as follows, to wit:
Being a replat of tracts 36, 37 and 38, FRANK H. SWAN SUBDIVISION of section
19, Township 44 South Range 43 East less the North 200 ft. of Tract 38, as
recorded in Plat Book 6, page 66, Palm Beach County Records.
IN WITNESS WHEREOF, the said PALMLEE N. HOWE, owner, has hereunto, by
E. M. HOWE, attorney in fact, set his hand and seal this 11th day of
November A.D. 1952.
PALMLEE N. HOWE
By: E. M. Howe
Attorney in fact

STATE OF FLORIDA 55
COUNTY OF PALM BEACH
I HEREBY CERTIFY that on this day personally appeared before me, and officer
duly authorized to administer oaths and take acknowledgments, E. M. HOWE,
attorney in fact for PALMLEE N. HOWE, to me well known and known to me to be
the individual described in and who executed the foregoing dedication, and he
acknowledged before me that he executed the same for the purposes therein
expressed.
WITNESS my hand and seal at West Palm Beach, Florida, this 11th day of
November A.D. 1952.

Chas. J. Fallon, Jr.
Notary Public

My commission expires Jan. 11, 1954

STATE OF FLORIDA 55
COUNTY OF PALM BEACH
I HEREBY CERTIFY that the plat shown hereon is a true and correct
representation of a survey, made under my direction, and that permanent
reference monuments (P.R.M.) have been placed as required by law.
James J. Carter
Registered Land Surveyor
Florida Certificate No. 347

Chas. J. Fallon, Jr.
Notary Public

My commission expires Jan. 11, 1954

Approved: 24 Nov A.D. 1952
Board of County Commissioners

Harold A. ...
Chairman

By: J. M. Boyd
County Engineer

1000-367 (18)

PB 24
PG. 13

24

1944 1013

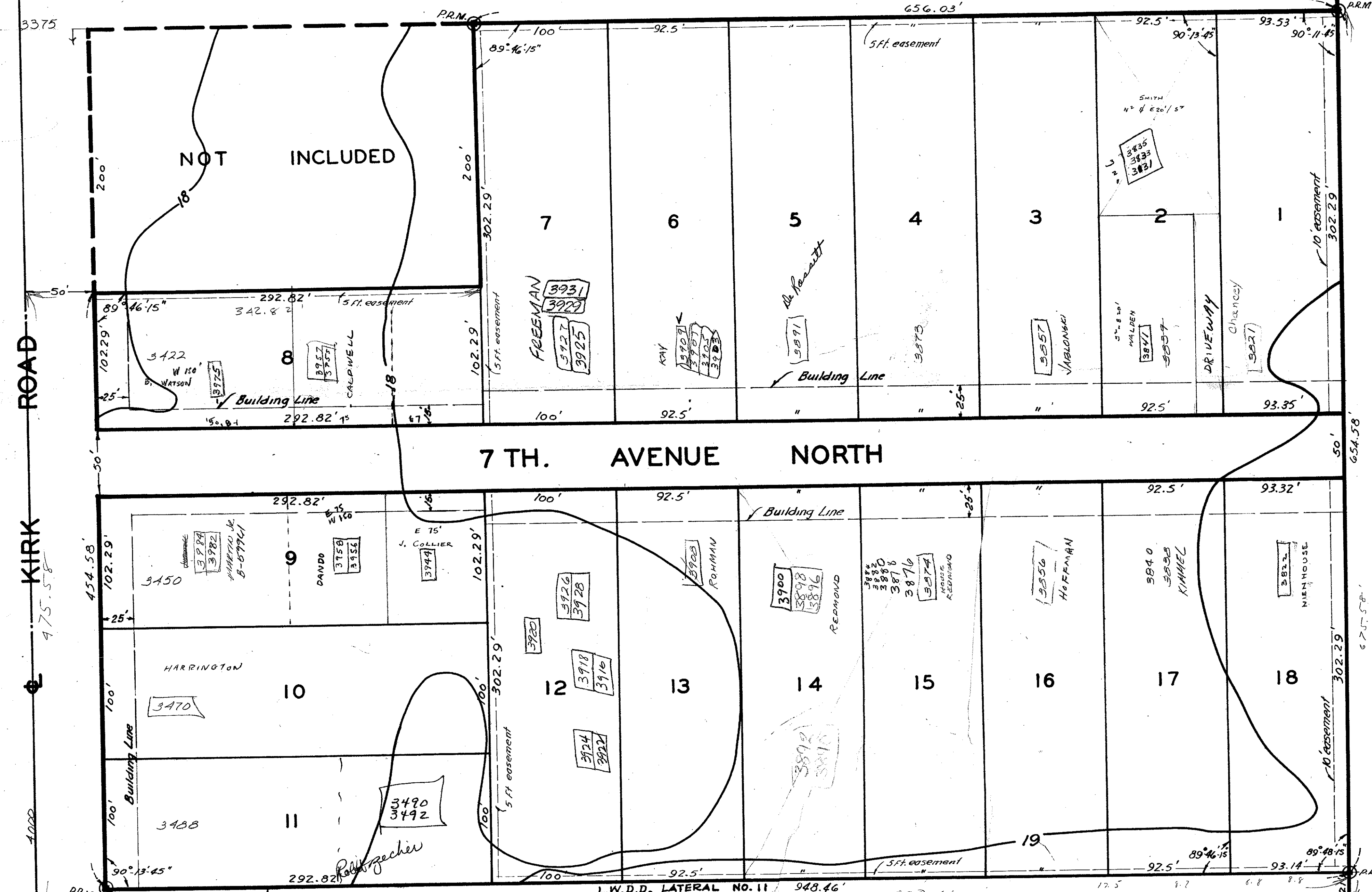

1/4 SECTION CORNER
OF SECTION 19-

L.W.D.D. LATERAL NO. 11
ROAD R/W

24
75

19
30

998.46
1875

255
292
576
167
137

440
134
3866

624.54
624.54