

DRAWING NUMBER 27/248

248

# KANAWHA PARK.

A SUBDIVISION OF LOTS 8 AND 9 OF  
BLOCK 30 PALM BEACH FARMS COMPANY  
PLAT NO. 3 TWP. 44 SOUTH - RANGE 42  
EAST PALM BEACH COUNTY FLORIDA  
AS RECORDED IN PLAT BOOK 2 PAGE  
48 PALM BEACH COUNTY RECORDS.

**SCALE: - 1" = 60' - 2 SEPT. 1952.**

SECTIONS 28 and 27, TWP. 44 S. - R. 42 E.

STATE OF FLORIDA  
COUNTY OF PALM BEACH  
Title of Case: ...  
23 SEPT.  
52  
23  
248  
M. J. ...

DRAWING NUMBER

DRAWING NUMBER

DRAWING NUMBER

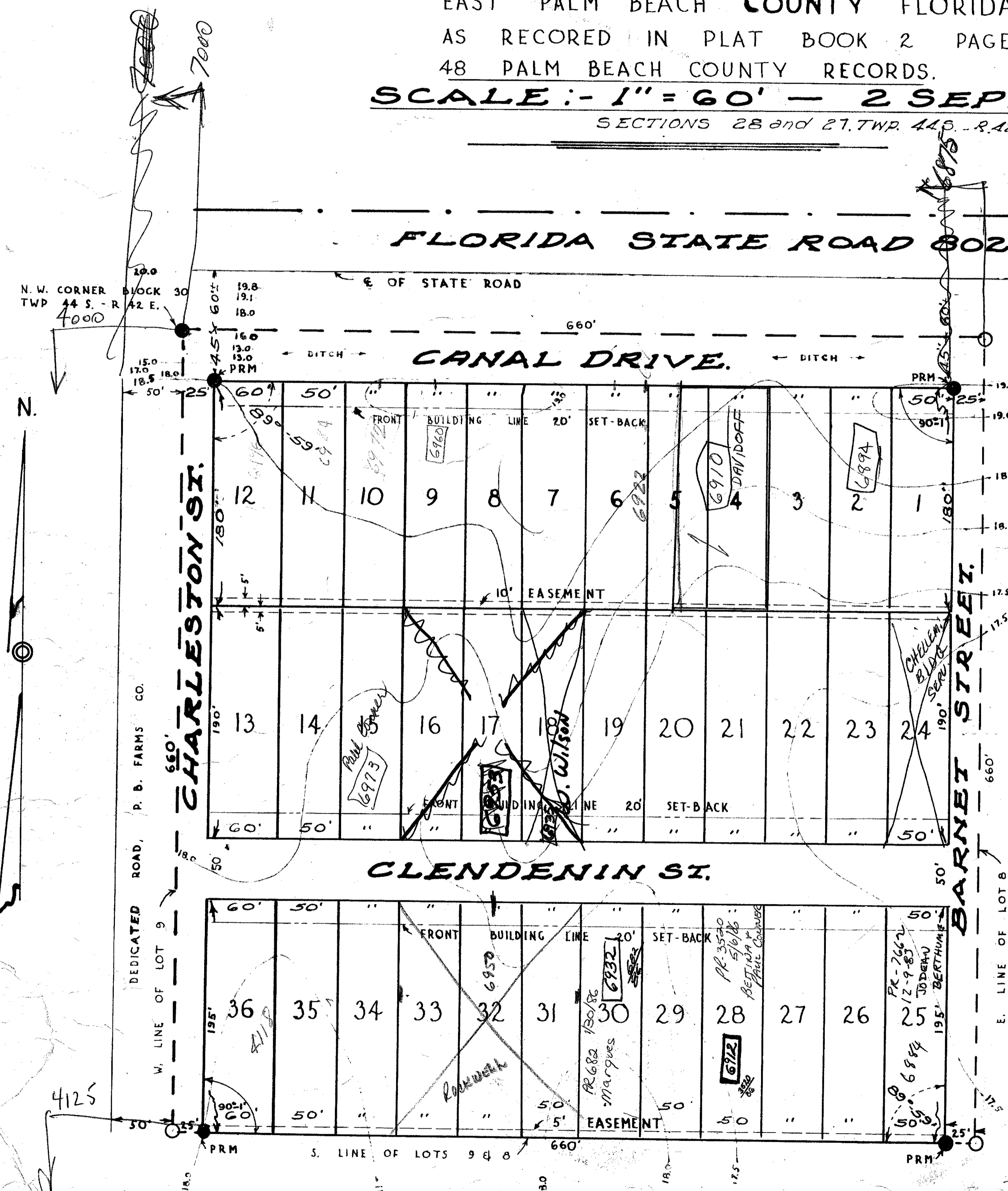

N.W. CORNER BLOCK 30  
TWP. 44 S. - R. 42 E.  
4000

CHARLESTON ST.  
660'  
P. B. FARMS CO.DEDICATED ROAD, W. LINE OF LOT 9

FLORIDA STATE ROAD 802.  
E. OF STATE ROAD  
660'

CANAL DRIVE.  
DITCH

CLENDENIN ST.  
660'

BARNEY STREET.  
660'  
E. LINE OF LOT 8

B.M. R.R. spike, 12" pine stump 240' N.  
Lot 7 = S.R.D. B.M. 147' Left Sta. 169+71.  
Elev: 18.91 M.S.L.

### DEDICATION

STATE OF FLORIDA, COUNTY OF PALM BEACH, S.S.  
KNOW ALL MEN BY THESE PRESENTS: that W. T. Bryant, a widower, the owner in fee simple of that certain tract of land lying and being in Palm Beach County Florida, shown on the attached plat as: "KANAWHA PARK" more particularly described as follows to wit: -  
LOTS 8 and 9 of Block 30 Palm Beach Farms Company Plat No. 3 TWP. 44 South - Range 42 East Palm Beach County Florida as recorded in Plat Book 2 Page 48 Palm Beach County Records.  
has caused the same to be surveyed and platted as shown on the attached plat and does hereby dedicate to the perpetual use of the public as public highways the streets, avenues, roads, drives, and easements shown thereon reserving however unto himself, his heirs, successors assigns or legal representatives the reversion or reversions thereof whenever the same are abandoned by the public or discontinued by law.

IN WITNESS WHEREOF: - we have here unto set our hands and seals this 9<sup>th</sup> day of September A.D. 1952.  
W. T. Bryant seal  
Witness: John T. Pickett  
witness: Laura B. Jenkins

### ACKNOWLEDGEMENT

STATE OF FLORIDA, COUNTY OF PALM BEACH, S.S.  
KNOW ALL MEN BY THESE PRESENTS: - that on this day appeared before me an officer duly authorized to administer oaths and take acknowledgements W. T. Bryant to me well known and known to me to be the individual described in and executed the foregoing dedication and he acknowledged before me that he executed the same freely and voluntarily for the purpose therein expressed.  
WITNESS my hand and official seal at West Palm Beach county of Palm Beach state of Florida, this 9<sup>th</sup> day of September A.D. 1952.  
My commission expires: - Oct. 22, 1955  
Laura B. Jenkins Notary Public.

THIS IS TO CERTIFY that the attached plat is a true delineation of a survey made by me, it is correct to my best knowledge and belief and permanent Reference Monuments have been placed as required by law.  
John T. Pickett  
John T. Pickett  
surveyor, Fla. Cert. 295  
SUBSCRIBED AND SWORN To before me this 5<sup>th</sup> day of Sept. A.D. 1952.  
My commission expires: - 20 May 1956  
Esther W. Wingo  
Notary Public

APPROVED by the Board of County Commissioners of Palm Beach County Fla. 22 Sept. 1952  
Wm. P. ...  
Chairman  
J. M. Boyd  
County Engineer

23  
248