

DRAWING NUMBER  
**23-221**

# REO PARK

A SUBDIVISION OF TRACT FOURTEEN (14) OF FRANK H. SWAN SUBDIVISION OF SECTION NINETEEN (19), TOWNSHIP FORTY-FOUR (44) SOUTH, RANGE FORTY-THREE (43) EAST, AS RECORDED IN PLAT BOOK SIX (6), PAGE SIXTY-SIX (66), RECORDS OF PALM BEACH COUNTY, FLORIDA.

CHESTER F. WRIGHT ENGINEER & LAND SURVEYOR  
LAKE WORTH - FLORIDA

221  
STATE OF FLORIDA  
COUNTY OF PALM BEACH  
This Plat was filed for record at 2:26  
P.M. on the 3rd day of May  
1952 and duly recorded in Plat Book  
66 on page 66  
ALEX ARNETT, Clerk of Court  
Magistrate to Clerk

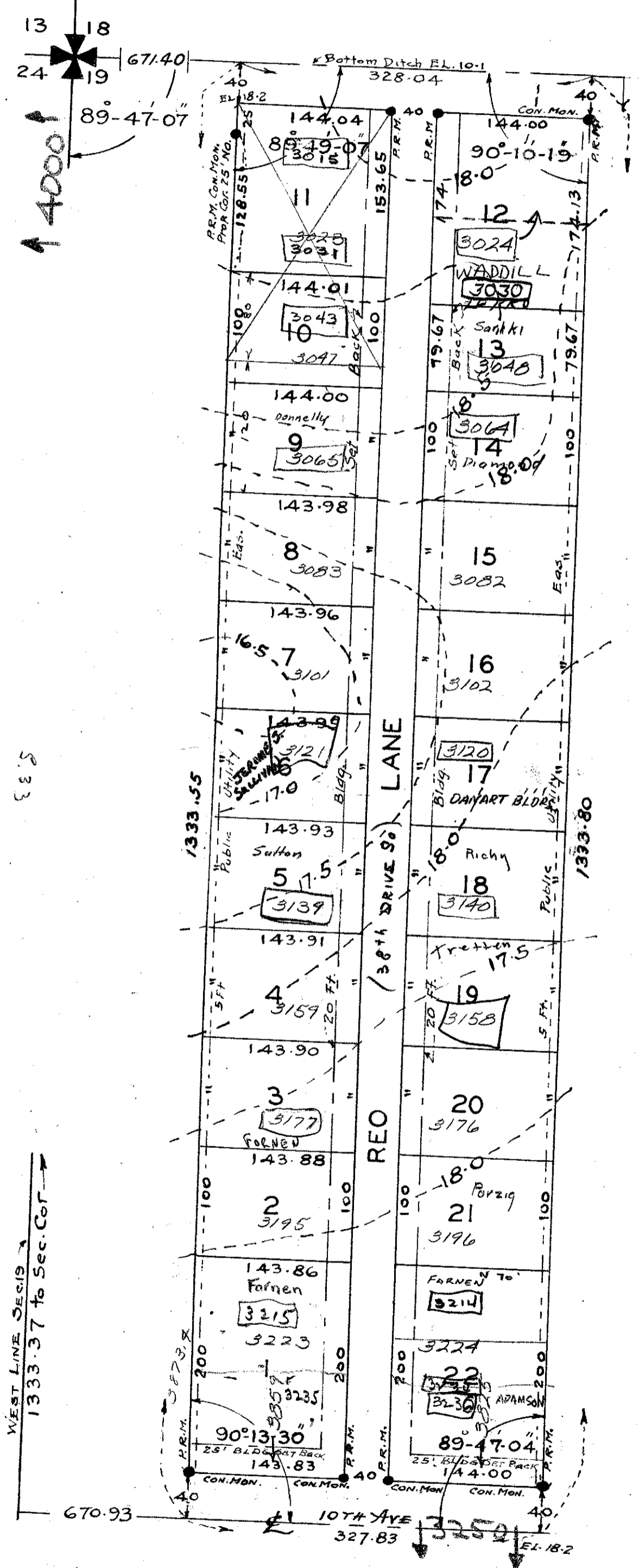

### DEDICATION

STATE OF FLORIDA S.S.  
COUNTY OF PALM BEACH

KNOW ALL MEN BY THESE PRESENTS: that Raymond E. Olson and Elizabeth M. Olson, his wife, owners in fee simple of that tract of land lying and being in Palm Beach County, Florida, shown hereon as "Reo Park", and more particularly described as follows, to wit; Tract Fourteen (14) of Frank H. Swan Subdivision of Section Nineteen (19) Township Forty-Four (44) South, Range Forty-Three (43) East, Palm Beach County, Florida, and recorded in Plat Book Six (6), Page Sixty-Six (66) in the Office of the Clerk of the Circuit Court in and for Palm Beach County, Florida, have caused the same to be surveyed and platted as shown hereon, and do hereby dedicate to the perpetual use of the public the roads, avenues and lanes shown on this plat, reserving however, unto themselves, their heirs, assigns or legal representatives, the reversion or reversions of same, whenever abandoned by the public or discontinued by law.

IN WITNESS WHEREOF: they have hereunto set their hands and seals, this 3rd day of May A.D. 1952

*Raymond E. Olson* Witness  
*Elizabeth M. Olson* Witness

*Raymond E. Olson* (Seal)  
*Elizabeth M. Olson* (Seal)

### ACKNOWLEDGMENT

STATE OF FLORIDA S.S.  
COUNTY OF PALM BEACH

I HEREBY CERTIFY: that the said Raymond E. Olson and his wife, Elizabeth M. Olson, on this day appeared before me, an officer duly authorized to administer oaths and take acknowledgments, both to me well known, and known by me to be the individuals described in and who executed the foregoing dedication, and they acknowledged before me that they executed the same freely and voluntarily, without any constraint, compulsion, apprehension or fear, for the purpose therein expressed.

AND I FURTHER CERTIFY: that on separate and private examination, taken and made by and before me, separately and apart from her said husband, the said Elizabeth M. Olson did acknowledge and conveying all her right, title and interest, whether of dower, homestead or separate property, statutory or equitable, in and to the roads, avenues and lanes described herein, and that she executed said dedication freely and voluntarily, without any compulsion, constraint, apprehension or fear of, or from, her said husband.

WITNESS: my hand and official seal at Lake Worth, Florida, this 3rd day of May A.D. 1952

*Mary J. Nichols*  
NOTARY PUBLIC

### CERTIFICATION

STATE OF FLORIDA S.S.  
COUNTY OF PALM BEACH

I HEREBY CERTIFY: that the tract of land shown hereon as "Reo Park" was surveyed and platted under my direction, that all measurements indicated are true and correct to the best of my knowledge and belief, and that Permanent Reference Monuments (P.R.M.) have been set as required by law.

SWORN & SUBSCRIBED TO BEFORE ME: this 3rd day of May A.D. 1952

*Chester F. Wright*  
REGISTERED ENGINEER & LAND SURVEYOR  
FLORIDA CERTIFICATE 472-165

*Mary J. Nichols*  
NOTARY PUBLIC

My commission expires December 25, 1953.

APPROVED  
BOARD OF COUNTY COMMISSIONERS

BY *James P. Jones* ON 12 May 52

1000-569  
19/44/43