

DRAWING NUMBER  
**23-24**

DRAWING NUMBER

DRAWING NUMBER

DRAWING NUMBER

# PLAT OF HAVERHILL HOMESITES

(FORMERLY KNOWN AS HAVEROAD GROVE-UNRECORDED)

BEING THE NE 1/4 OF SW 1/4 OF NE 1/4 LESS N. 400 FT., AND N. 1/2 OF SE 1/4 OF NE 1/4 LESS N. 400 FT., ALL BEING IN SECTION 26, TOWNSHIP 43 SOUTH, RANGE 42 EAST,

PALM BEACH COUNTY, FLORIDA

DECEMBER 1949

SCALE 1"=100'

E ELLIOTT GROSS  
REGISTERED ENGINEER & SURVEYOR

STATE OF FLORIDA  
COUNTY OF PALM BEACH  
10 Dec.  
9 23 24  
W. B. Lee

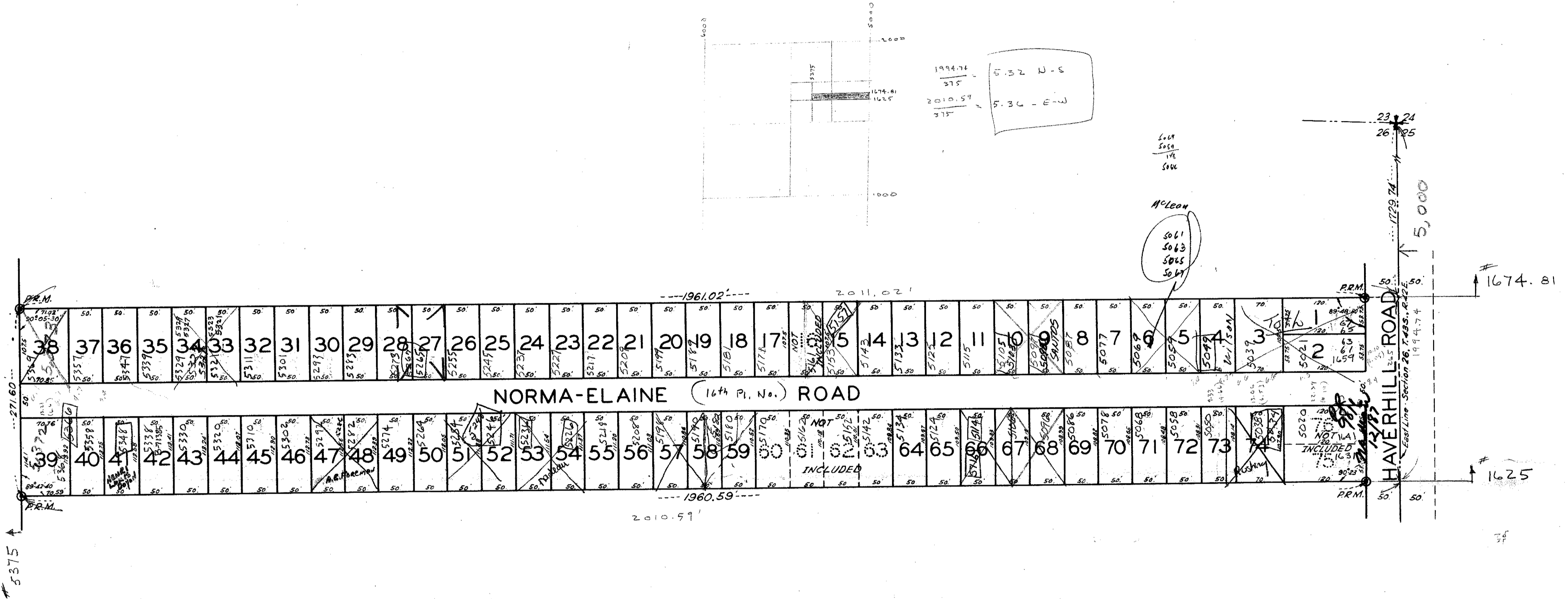

STATE OF FLORIDA  
COUNTY OF PALM BEACH  
KNOW ALL MEN BY THESE PRESENTS, That J. D. DALE and HELEN V. DALE, his wife;  
W. L. WILLIAMSON and GARNETT S. WILLIAMSON, his wife, the owners of a tract of land  
described as:  
The Northeast Quarter (NE 1/4) of the Southwest Quarter (SW 1/4) of the Northeast Quarter (NE 1/4)  
less the North 400 feet and the North 1/2 of the Southeast Quarter (SE 1/4) of the Northeast Quarter  
(NE 1/4) less the North 400 feet, all being in Section 26, Township 43 South, Range 42 East, Palm  
Beach County, Florida.  
have caused the same to be surveyed and platted as shown hereon, and hereby dedicate to the  
perpetual use of the public, the road as shown, reserving however unto themselves, their heirs, assigns or  
legal representatives, the reversion thereof whenever the same shall be abandoned by the public  
or discontinued by law.  
AN EASEMENT FOR PUBLIC UTILITIES is reserved over and under the rear 25 ft. of all lots.  
IN WITNESS WHEREOF, They have hereunto set their hands and seals, this 5th day of  
December, A.D. 1949.

STATE OF FLORIDA  
COUNTY OF PALM BEACH  
I HEREBY CERTIFY that on this day personally appeared before me, an officer duly authorized to administer oaths and  
take acknowledgements, J. D. DALE and his wife HELEN V. DALE and W. L. WILLIAMSON and his wife GARNETT S.  
WILLIAMSON, home well known and known by me to be the persons described in and who executed the foregoing dedication,  
and they acknowledged before me that they executed the same freely and voluntarily for the purpose therein expressed,  
AND I FURTHER CERTIFY that the said HELEN V. DALE, wife of said J. D. DALE, and the said GARNETT S. WILLIAMSON,  
wife of said W. L. WILLIAMSON, well known to me to be the wives of their respective husbands, on a separate and private examination  
taken and made by and before me, separate and apart from their said husbands, did acknowledge that they executed the foregoing  
dedication for the purpose of relinquishing and conveying all their rights, title and interest in and to the Road dedicated, freely and  
voluntarily, without compulsion, constraint, apprehension or fear of or from their said husbands.  
WITNESS my hand and official seal at West Palm Beach, County of Palm Beach, and State of Florida, this 5th day of December  
A.D. 1949.  
My commission expires:  
November 16, 1953

STATE OF FLORIDA  
COUNTY OF PALM BEACH  
I HEREBY CERTIFY that the plat shown hereon as HAVERHILL HOMESITES is a true and correct representation  
of a survey, made under my direction, of the land described in the foregoing dedication, and that said  
survey is accurate to the best of my knowledge and belief, and there are Permanent Reference Monuments set  
as required by law.  
E. Elliott Gross  
Registered Land Surveyor  
Florida Certificate No. 423  
Subscribed and sworn to before me this 10 day of Dec. 1949 A.D.  
M. Standish  
Notary Public  
My commission expires:  
July 29, 1950

Chester B. Culp  
Witness  
Jean E. Parker  
Witness  
Garnett S. Williamson  
GARNETT S. WILLIAMSON  
J. D. Dale  
HELEN V. DALE  
W. L. Williamson  
W. L. WILLIAMSON

Jean E. Parker  
Notary Public

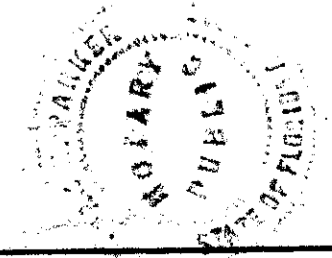

1000-413

Approved: Dec 10 A.D. 1949  
Board of County Commissioners

By: [Signature]  
Engineer  
26/43/42

23  
24