

DRAWING NUMBER
21-71
 PLAY HOLE CORPORATION - IRVINE, CALIFORNIA
 REGISTERED PROFESSIONAL SURVEYOR
 LICENSE NO. 12345
 EXPIRES 12/31/50

14/12

21/71

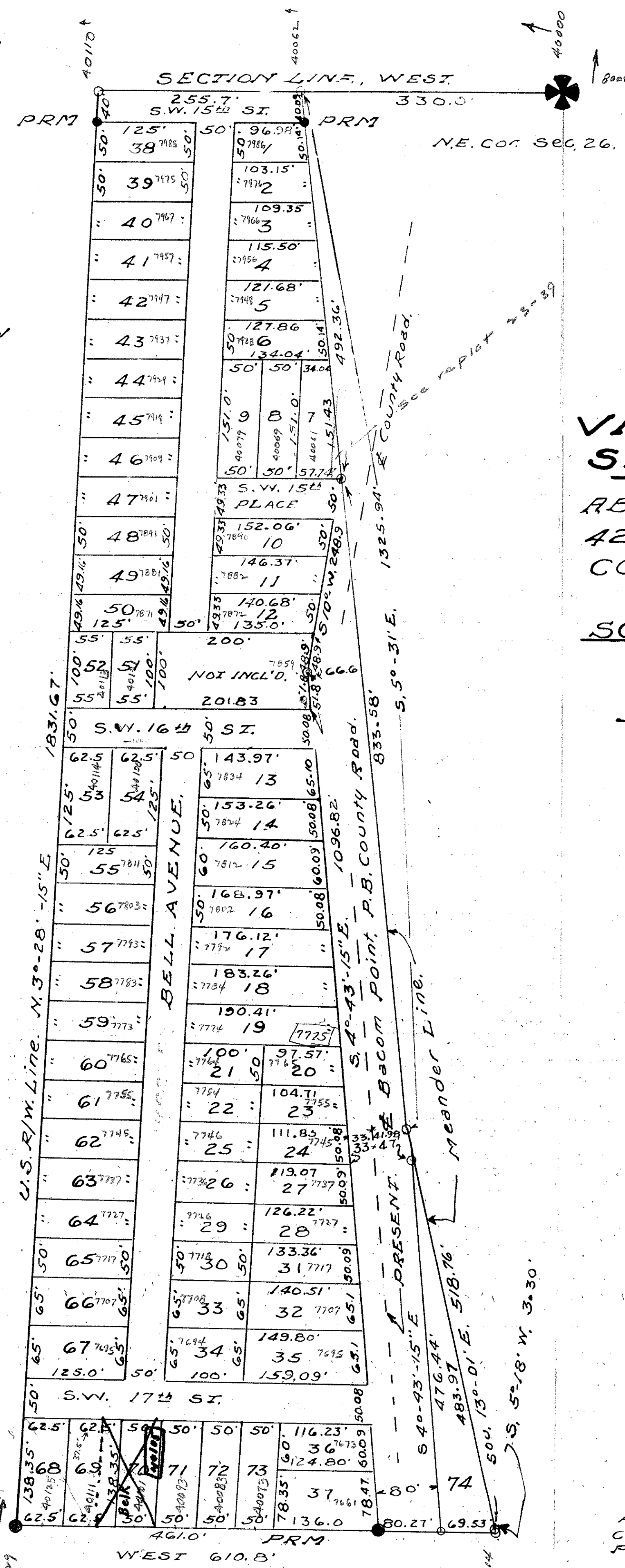

**VICTOR L. GEIGER'S,
 SECOND ADDITION.**

ABUTTING ON SEC. 26 - TWP.
 42, S. - RANGE, 36, E. PALM BEACH
 COUNTY, FLORIDA.

SCALE: - 1" = 100' - 15 JUNE 1946.

217

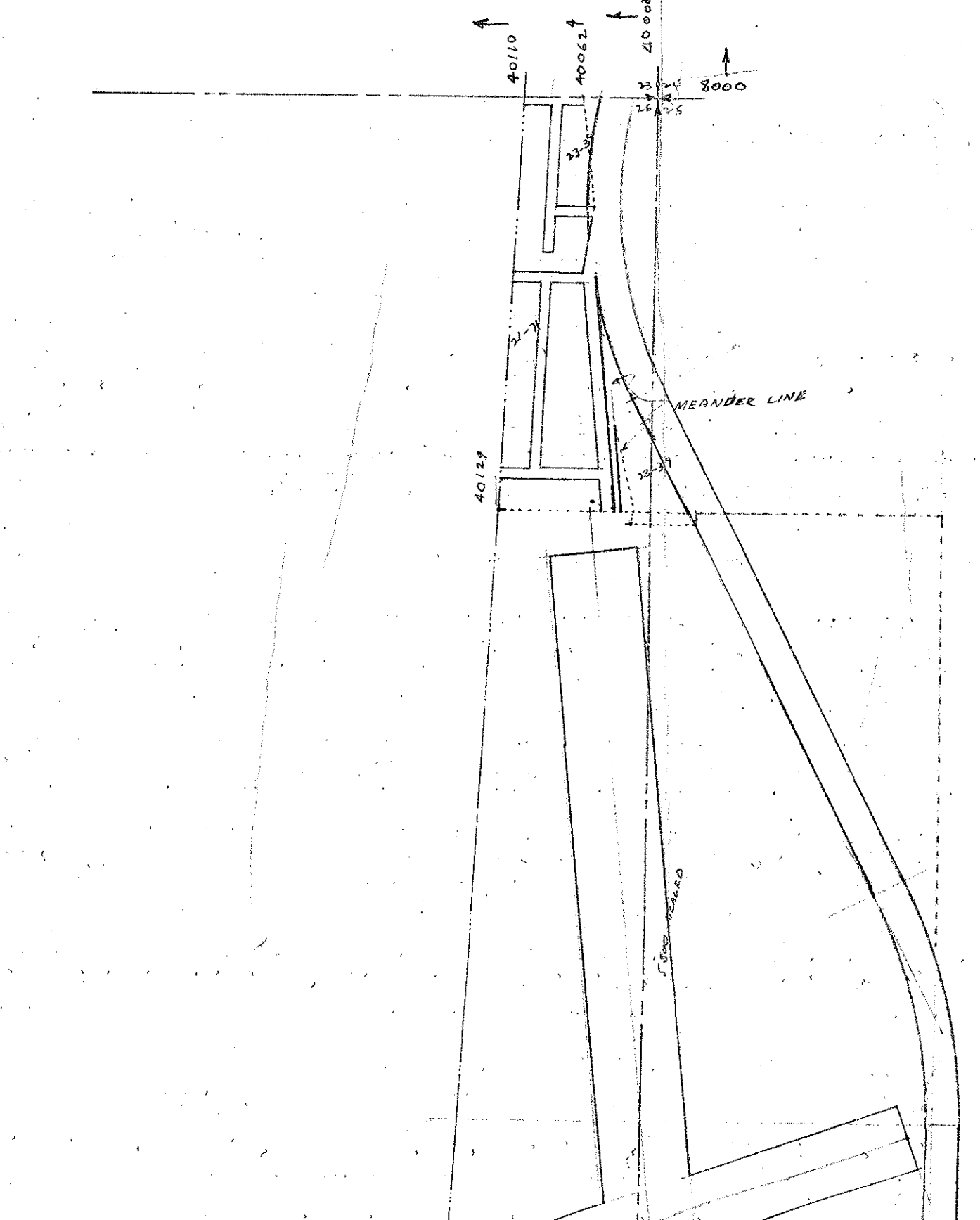

Approved for the Board of
 County Commissioners of
 Palm Beach County Florida
 Date: Mar 18 1947
 By: J.M. Boyd
 County Engineer
 Fla. cert. 1255

THIS IS TO CERTIFY that the
 attached plat is a true delineation
 of a survey made by me, and
 that it is correct to my best
 knowledge and belief and that
 permanent reference monum-
 ents have been placed as re-
 quired by law.
John T. Pickett
 John T. Pickett
 Surveyor, Fla. Cert. 4235.
 Subscribed and sworn to before
 me this 17th day of March, 1947
Thomas J. Elliott
 Notary Public
 My commission expires 3 Jan. 1950.

DEDICATION.

STATE OF FLORIDA S.S.
 COUNTY OF PALM BEACH

3:10 P.
 MARCH
 1947
 My commission expires 28 NOV. 1950

KNOW ALL MEN BY THESE PRESENTS that Victor L. Geiger joined by his wife Virginia Geiger, the owners in FEE SIMPLE OF the tract of land lying and being in Palm Beach County, Fla. shown on the attached Plat as "VICTOR L. GEIGER'S SECOND ADDITION;" and more particularly described as follows, to wit:

Commence at the N.E. corner of Fractional Section 26 - TWP. 42, South - Range 36 East, Palm Beach County Florida, Thence: West 330.00 Ft. along Section Line, to R.O.B. " 500.5°-31' E. 1325.94 " along meander line. " 500.13°-01' E. 518.76 " Thence S. 5°-18' W. 3.30' along M.L. " West 610.80 " " Nor. 3°-28'-15" E. 1831.67 " along the U.S. R/W. Line. " East 255.70 " along Sec. Line to the R.O.B.

have caused the same to be surveyed and platted as shown on the attached plat, and do hereby dedicate to the perpetual use of the public as public highways, the streets and roads, shown thereon, reserving however unto themselves, the reversion or reversions thereof whenever the same shall be abandoned by the public, or discontinued by law, these reservations also shall apply to their heirs, assigns, successors or legal representatives

IN WITNESS WHEREOF we have hereunto set our hands and seals this 17th day of March A.D. 1947

witness: Alma W. Farrow Victor L. Geiger seal.
 Alma W. Farrow
 witness: Christine Fraser Virginia Geiger seal.
 Christine Fraser

ACKNOWLEDGEMENT

STATE OF FLORIDA S.S.
 COUNTY OF PALM BEACH

I HEREBY CERTIFY that on this day appeared before me an OFFICER duly authorized to administer oaths and take acknowledgements, Victor L. Geiger and his wife Virginia Geiger, to me well known and known to me to be the individuals described in and who executed the foregoing dedication, and they acknowledged before me that they executed the same freely and voluntarily, for the purpose therein expressed.

AND I FURTHER CERTIFY that the said Virginia Geiger, known to me to be the wife of the said Victor L. Geiger, on a separate and private examination, taken and made by and before me, apart from her said husband, did acknowledge that she made herself a party to said dedication, for the purpose of renouncing relinquishing and conveying, all of her right, title and interest whether of dower, home stead or a separate property, statutory or equitable, in and to the streets and roads described therein, and that she executed the said dedication freely and voluntarily without compulsion, constraint, apprehension or fear of or from her said husband

Witness my hand and official seal at Alma
 County of Palm Beach and State of Florida, this 17th day of March, A.D. 1947
Alma W. Farrow
 Notary Public
 My Commission Expires: - 28 NOV. 1950.

1000-503

14/12

21/71