

DRAWING NUMBER  
**21-49**

DRAWING NUMBER  
PLAN HOLD CORPORATION - IRVINE, CALIFORNIA

DRAWING NUMBER  
PLAN HOLD CORPORATION - IRVINE, CALIFORNIA

DRAWING NUMBER  
PLAN HOLD CORPORATION - IRVINE, CALIFORNIA

465-1  
J500  
184  
818  
134

### BUSH & MOHNEY'S ADDITION

A SUBDIVISION OF  
THE EAST 818 FEET OF THE  
S <sup>3</sup>/<sub>8</sub> OF THE NE <sup>1</sup>/<sub>4</sub> OF THE  
OF SEC. 13, T.44S.; R.42E.

# 49

STATE OF FLORIDA }  
COUNTY OF PALM BEACH }  
This plat was filed for record of  
1946, and duly recorded in  
Plat Book No. 211 on Page 49  
J. ALEX. ARNETTE,  
Clerk of the Circuit Court.  
By *Marjorie B. Reed, D.C.*

#### DEDICATION

STATE OF FLORIDA }  
COUNTY OF PALM BEACH }  
Know all men by these presents, That **KENYON RIDGLE**,  
owner, and his wife, **KATHRYN RIDGLE**, of a tract of land in  
Palm Beach County, Fla., described as: The East 818 feet  
of the South <sup>3</sup>/<sub>8</sub> lth. of the North East quarter of the North-  
West quarter of Section 13, T.44S.; R.42E., less 30 feet along  
South side, has caused the same to be subdivided and  
platted as shown hereon, and hereby dedicated to the  
perpetual use of the public as public highway: **JAKE ROAD**  
**PURDY LANE & MILITARY TRAIL.**

In witness whereof they have hereunto set their hands  
and seals this 16th day of December, A.D. 1946.  
*R.H. Callaway* Witness  
*U. Florence* Witness  
*Kathryn Ridgle*

#### ACKNOWLEDGEMENT

STATE OF FLORIDA }  
COUNTY OF PALM BEACH }  
I hereby certify that on this day, personally appeared  
before me, an officer duly authorized to administer oaths  
and take acknowledgements, **KENYON RIDGLE**, and **KATHRYN**  
**RIDGLE**, his wife, to me well known and known by me to be  
the persons described in and who executed the foregoing  
DEDICATION, and they acknowledge before me they executed  
the same freely and voluntarily for the purpose there  
in express.  
And I further certify that the said **KATHRYN RIDGLE**, known  
to me to be the wife of said **KENYON RIDGLE**, on a separate  
and private examination taken apart from her husband  
did acknowledge that she executed said dedication for the  
purpose of renouncing all her right, title and interest, whether  
dower, homestead or of separate property, statutory or equi-  
table, in and to the legal dedication, and that she executed the  
same freely and voluntarily, without compulsion, constraint,  
apprehension or fear of or from her said husband.

Witness my hand and  
official seal at West Palm  
Beach, Fla. this 16th day  
of December, A.D. 1946.  
*R.H. Callaway*  
NOTARY PUBLIC  
My Commission Expires  
August 17, 1949

Approved by Board of County Commissioners  
Palm Beach County  
Dec. 17-1946  
By *M. Boyd*  
County Engineer.

SCALE  
1" = 50'

#### STATE OF FLORIDA } COUNTY OF PALM BEACH } I hereby certify that the tract of land shown hereon, which is, The East 818 feet of the South <sup>3</sup>/<sub>8</sub> lth. of the North East quarter of the North West quarter of Section 13, T.44S.; R.42E., less 30 feet along side, Palm Beach County, Florida, is a correct representation of a survey made under my directions and is accurate to the best of my knowledge and belief, and that permanent reference monuments have been placed as shown.

Subscribed and sworn to  
before me this 16th day of December A.D. 1946.  
*R.H. Callaway*  
Notary Public  
My Commission Expires  
August 17, 1949

# 21/49

# 1000-481

### BUSH & MOHNEY'S ADDITION

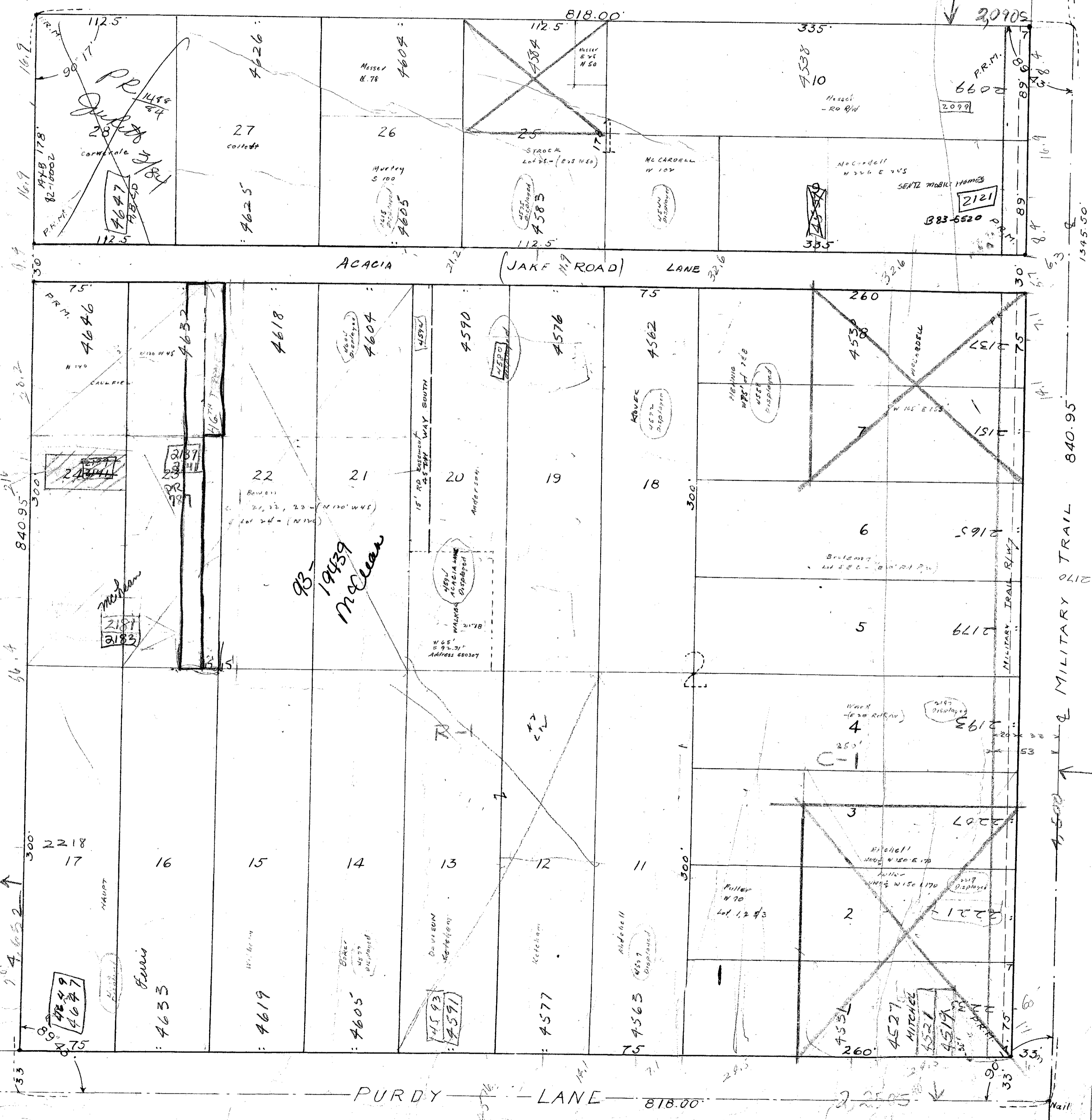

504.55  
504.50  
840.95  
840.95  
818.00  
818.00