

DRAWING NUMBER
20-74

DRAWING NUMBER

DRAWING NUMBER

DRAWING NUMBER

74
20/74

THOMAS SUBDIVISION

LAKE HARBOR, FLORIDA

OF PART OF SECTION 2, T. 44 S., R. 35 E.
PALM BEACH COUNTY, FLORIDA
SCALE: 1"=50'
JANUARY 2, 1946

252

P.R.M. (Concrete) marked: @

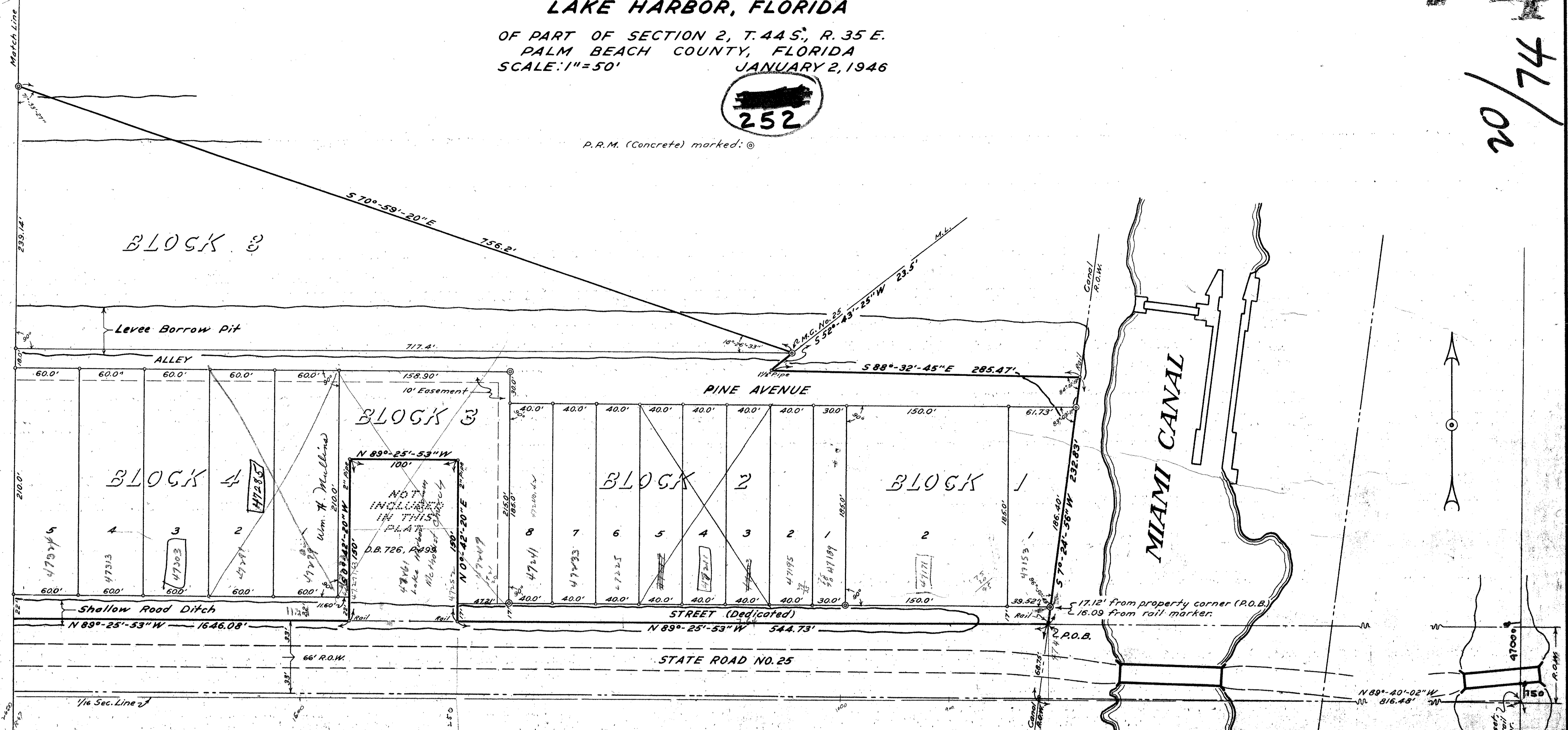

APPROVALS

This plot of THOMAS SUBDIVISION has been approved by the Board of County Commissioners of Palm Beach County, Florida this 21st day of February A.D. 1946.

BY John Prince
Chairman

BY Ed. J. Thomas
Asst. County Engineer

ACKNOWLEDGMENT

STATE OF FLORIDA
COUNTY OF PALM BEACH,
I HEREBY CERTIFY that on this day, before me, an officer duly authorized to take acknowledgments, personally appeared G.A. Thomas, and his wife, Virginia Thomas, to me known to be the persons described in and who executed the foregoing dedication and they acknowledged before me that they executed the same for the uses and purposes therein mentioned.
AND I FURTHER CERTIFY that the said Virginia Thomas, known to me to be the wife of the said G.A. Thomas, on a separate and private examination taken and made by and before me, separately and apart from her said husband, did acknowledge that she executed the said dedication freely and voluntarily, and without any compulsion, constraint, apprehension or fear of or from her said husband.
WITNESS my hand and official seal at West Palm Beach, County of Palm Beach, State of Florida, this 11th day of February, A.D. 1946.

My Commission expires: March 24, 1947

Myrtle Yonwana
Notary Public

CERTIFICATIONS 1000-661

I HEREBY CERTIFY that this plot of THOMAS SUBDIVISION has been examined by me and from my examination I find that the said plot complies in form with the requirements of Chapter 10275, Laws of Florida, Acts of 1925.
I FURTHER CERTIFY that said plot was filed for record at 12:15 P.M. this 25th day of January A.D. 1946 and duly recorded in Plat Book No. 20 on page 74 of the Public Records of Palm Beach County, Florida.

J. Lee Conwell
Clerk of the Circuit Court
in and for Palm Beach County.

I HEREBY CERTIFY that this plot of THOMAS SUBDIVISION is true and correct according to a recent survey made and plotted under my direction and that permanent reference monuments have been set in accordance with the provisions of Section 7, Chapter 10275, Laws of Florida, Acts of 1925.

Thomas
Registered Surveyor
Florida Certificate No. 130
THOMAS SUB.

20/74