

ZIMMERMAN'S  
 RE-PLAT OF PART OF  
 BLOCKS 39, 49, 59 AND 66  
**WEST GATE ESTATES**  
 IN SECTION 30, T-43S OF R-43E, PALM BEACH COUNTY, FLORIDA.  
 ORIGINAL PLAT OF WEST GATE ESTATES FILED IN BOOK 3 OF PLATS, AT PAGE 38, PALM BEACH CO. RECORDS.  
 APRIL 1928 SCALE 1:100 H.C. FURATE ENGINEERING CO  
 WEST PALM BEACH - FLORIDA

1000-785

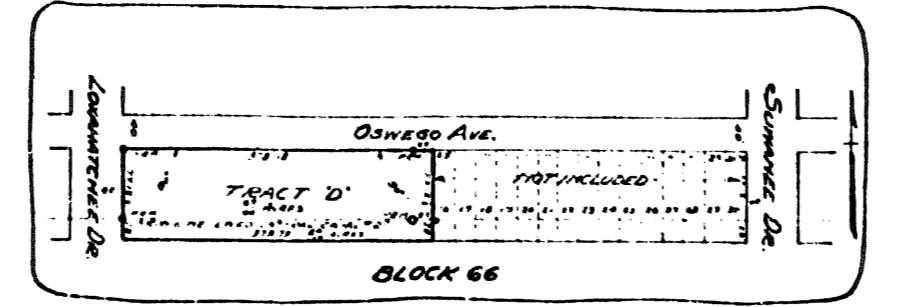
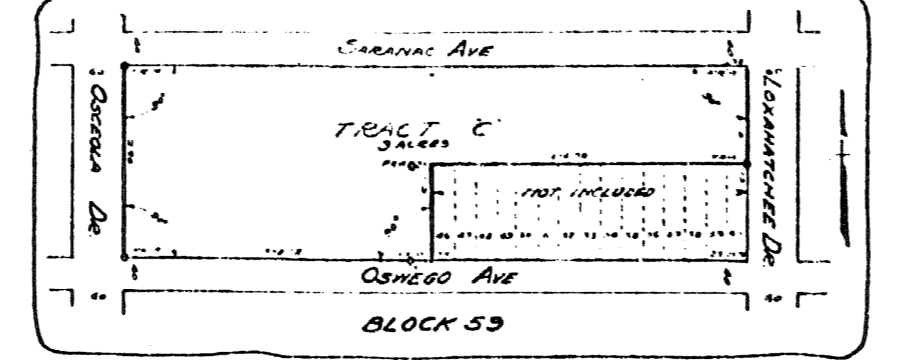
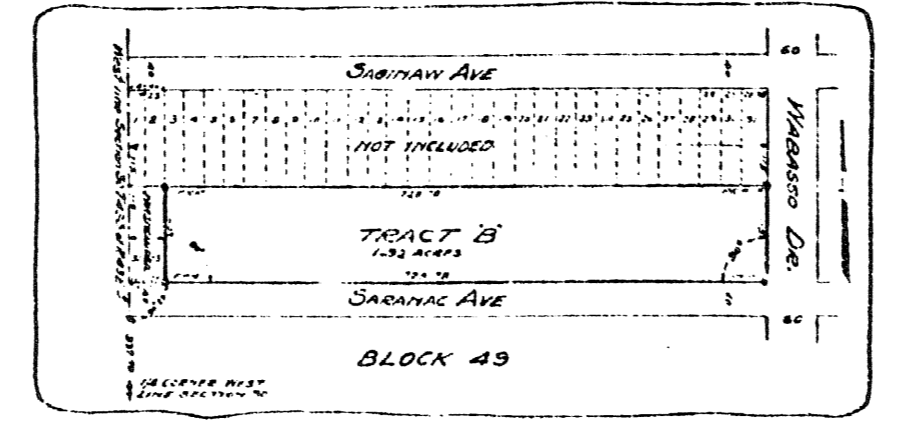
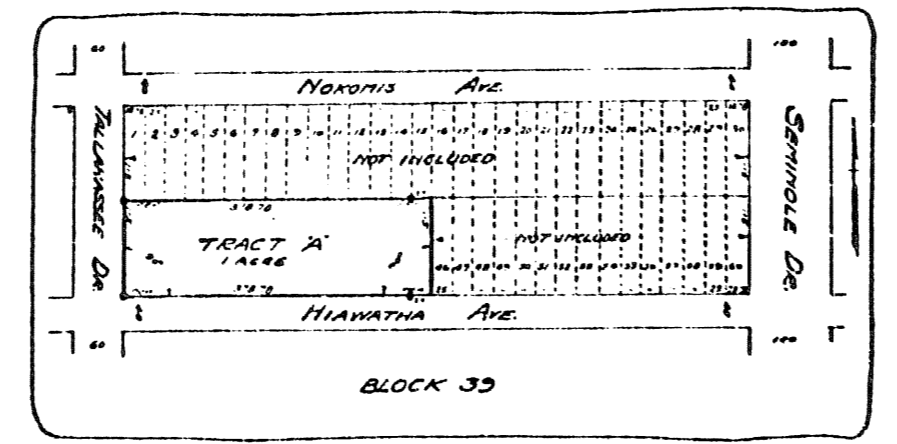

STATE OF FLORIDA  
 COUNTY OF PALM BEACH  
 KNOW ALL MEN BY THESE PRESENTS that A.E. Zimmerman, and Mary Zimmerman his wife, owners of the part of land lying and being in Palm Beach County, Florida and shown on the attached plat, and described as follows, to-wit:

Lots 31 & 45 including Block 39, Lots 34 & 42 including Block 49  
 Lots 1 & 45 including Block 59, Lots 1 & 45 including Block 66  
 all of West Gate Estates, according to plat on file in the Public Records of Palm Beach County, Florida, in Book 3 of Plats at page 38.

IN WITNESS WHEREOF, we have hereunto set our hands and seals this 27th day of May, AD 1928

*A.E. Zimmerman*  
 A.E. Zimmerman  
*Mary Zimmerman*  
 Mary Zimmerman

STATE OF FLORIDA  
 COUNTY OF PALM BEACH  
 I HEREBY CERTIFY that on this day, personally appeared before me, an officer duly authorized to administer oaths and take acknowledgments, A.E. Zimmerman, and his wife Mary Zimmerman to me well known and known to me face the individuals described in and who executed the foregoing declaration, and they acknowledged before me that they executed the same freely and voluntarily for the purposes therein expressed.

AND I FURTHER CERTIFY that the said Mary Zimmerman is known to me to be the wife of the said A.E. Zimmerman, an a separate and entire, examining their names and initials by and before me, separately and apart from her and the said A.E. Zimmerman, and she made her mark in a party to said declaration for the purpose of releasing, relinquishing and conveying all her right, title and interest, whether with or without an of separate property, a share of property in and to the other's said land therein, and that she executed the same voluntarily, freely and lawfully and without any compulsion, constraint or duress of fear of or from her said husband.

WITNESS my hand and office of notary of West Palm Beach, County of Palm Beach, State of Florida, this the 27th day of May, AD 1928.

*Notary Public*  
 My commission expires May 30-1930.

STATE OF FLORIDA  
 COUNTY OF PALM BEACH  
 WE HEREBY CERTIFY that we have surveyed and plotted the tracts of land shown on the attached plat, and that said plat is a correct representation thereof to the best of our knowledge and belief and permanent reference monuments have been placed as required by law.

H.C. FURATE ENGINEERING CO.  
 By *H.C. Furate*  
 Florida Certificate No. 509

Subscribed and sworn to before my jurisdiction of AD 1928  
 at West Palm Beach, Florida  
 My Commission expires May 30-1930

*Notary Public*  
 My Commission expires May 30-1930

Approved May 9 AD 1928  
 City of West Palm Beach, Florida  
 By *W.C. ...*  
 City Manager

Approved May 23 AD 1928  
 County of Palm Beach, Florida  
 By *W.C. ...*  
 County Engineer

H.C. FURATE ENGINEERING CO.  
 Civil Engineers & Surveyors  
 West Palm Beach - Florida  
 RE-PLAT  
 BLOCKS 39, 49, 59 & 66  
 WEST GATE ESTATES  
 A.E. ZIMMERMAN  
 2 ACRES  
 MARY ZIMMERMAN  
 1 1/2 ACRES  
 TRACT C  
 3 ACRES  
 TRACT D  
 2 ACRES