

DRAWING NUMBER  
**14-18**

DRAWING NUMBER

DRAWING NUMBER

DRAWING NUMBER

# ADDITION 1 BOULEVARD PARK

WEST PALM BEACH  
PALM BEACH COUNTY, FLORIDA.

Scale: 1" = 40'

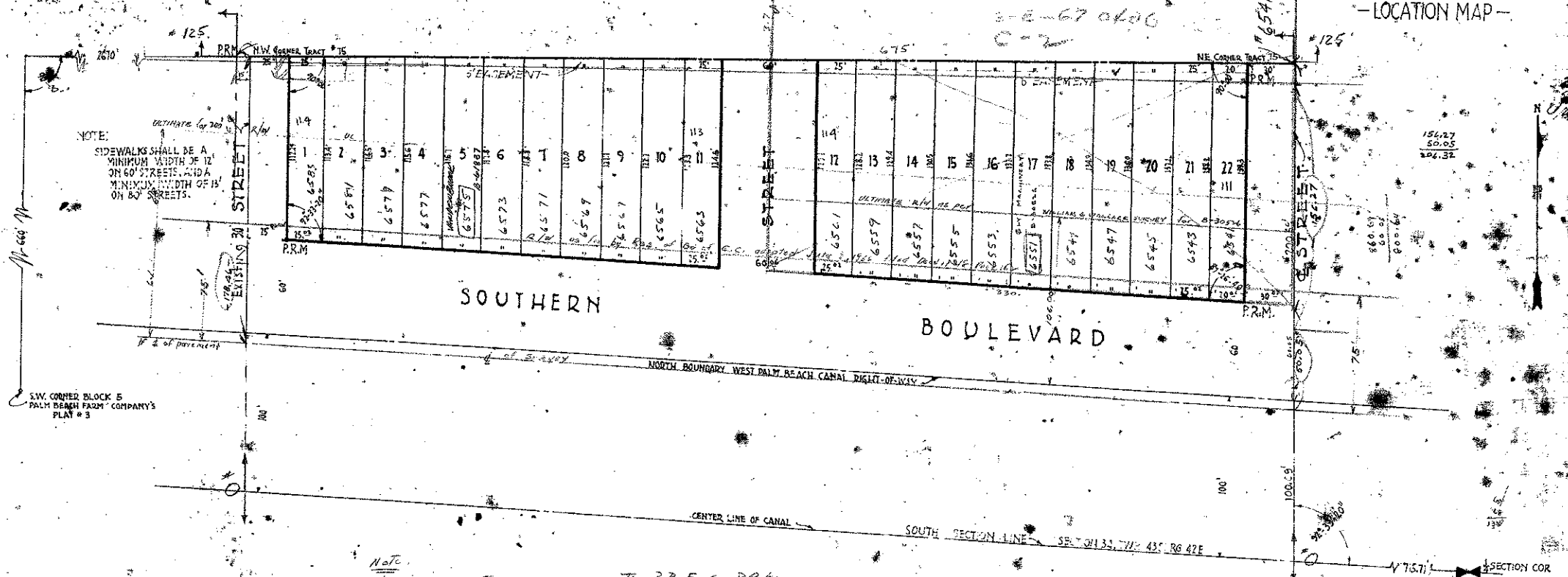
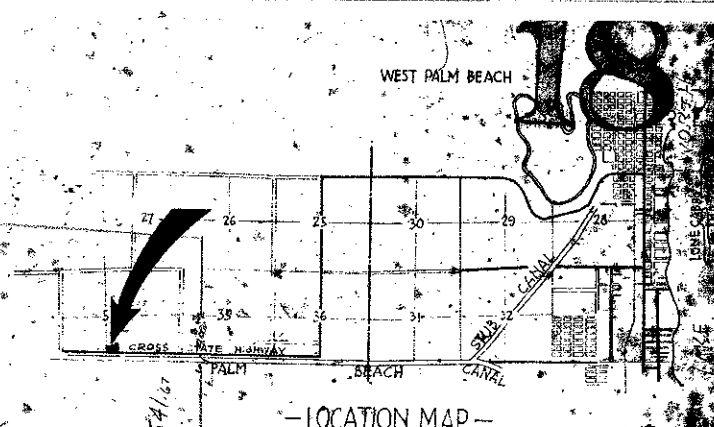

NOTE:  
SIDEWALKS SHALL BE A  
MINIMUM WIDTH OF 12'  
ON 60' STREETS AND A  
MINIMUM WIDTH OF 15'  
ON 80' STREETS.

Note:  
Numbers herein to comply with P.B.C. PLATS  
see sheet #2 in P.B.C. House numbering folder  
for color.

### - DEDICATION -

STATE OF FLORIDA,  
COUNTY OF PALM BEACH

KNOW ALL MEN BY THESE PRESENTS—

That JAMES G. WHITING and K.F. KRISTOFFERSEN, joined by MABEL B. WHITING and EMMA B. KRISTOFFERSEN, their wives respectively, owners in fee simple of the tract of land shown on this plat and described as:

That part of Tract 15, Block 5, Palm Beach Farms Company's plat #3 sheet #2 as filed in Plat Book 2 Page 46 Palm Beach County Florida Records, lying north of the North right-of-way line of the West Palm Beach Canal, have caused said land to be surveyed and plotted, and do hereby dedicate to the perpetual use of the public as public highways, the streets shown hereon, reserving unto themselves the reversions and reversions thereof whenever the same shall be abandoned by the public or discontinued by law.

IN WITNESS WHEREOF, we have hereunto set our hands and seals the 20th day of April 1926 A.D.  
SIGNED IN THE PRESENCE OF

M.C. Pichay  
O.H. Kelly  
J.D. Joyce

James G. Whiting L.S.  
Mabel B. Whiting L.S.  
K.F. Kristoffersen L.S.  
Emma B. Kristoffersen L.S.

APPROVED BY BOARD OF COUNTY COMMISSIONERS

By Geo. O. Taylor  
County Engineer

APPROVED BY THE CITY PLANNING BOARD OF WEST PALM BEACH, FLA.

By G.H. Matthews  
Approved W.A. Ringham  
City Manager.

### - ACKNOWLEDGEMENT -

STATE OF FLORIDA  
COUNTY OF PALM BEACH

I HEREBY CERTIFY That on this day personally appeared before me, an officer duly authorized to administer oaths and take acknowledgements, JAMES G. WHITING and MABEL B. WHITING, K.F. KRISTOFFERSEN and EMMA B. KRISTOFFERSEN to me well known and known to be the individuals described in and who executed the above dedication and who acknowledged before me that they executed the same freely and voluntarily for the purpose therein expressed.

AND I FURTHER CERTIFY that the said MABEL B. WHITING and the said EMMA B. KRISTOFFERSEN, known to me to be the wives of JAMES G. WHITING and K.F. KRISTOFFERSEN respectively, on a separate and private examination, taken and made by and before me separately, and apart from their said husbands, did acknowledge that they made themselves parties to said dedication for the purpose of relinquishing, relinquishing and conveying all their right, title, and interest, whether or not a homestead, or of separate property, statutory or equitable, in and to the land described herein, and that they executed the said dedication freely and voluntarily and without any compulsion, constraint, apprehension, or fear of or from their said husbands.

WITNESS MY HAND AND OFFICIAL SEAL of West Palm Beach, County of Palm Beach and State of Florida, this 20th day of April 1926 A.D.

### - ENGINEER'S CERTIFICATE -

WE CERTIFY that the location measurements and angles of the boundary lines of the plot shown hereon, are taken from actual data found on the ground by survey under our direction, and that the subdivision into lots as shown hereon, and located by the above mentioned survey was made under our direction and that the information shown hereon is true and accurate to the best of our knowledge and belief.

By W.A. Ringham  
Registered State Engineer No. 147  
SUBSCRIBED AND SWORN TO before me this 20th day of April 1926 A.D.

000-605

14  
78