

# AMENDED PLAT OF SEC. 12 TWP. 45 S. R. 42 E MARY A. LYMAN ET AL

# 74

Scale 1" = 500'  
J.C. Wagen - Fla. Eng. Cert. No. 185

11 11  
24 11  
Following at 9  
Date 74  
M.A. Lyman

Note: Dimensions of lots include  
one-half of 30' E1 roads  
and all of 15' foot road.

PC 174+16.20  
PI 174+45.27 (1/4 cor)  
PT 183+45.87  
D 4-50-45  
T 0-80  
L 464.87  
R = 1155.14

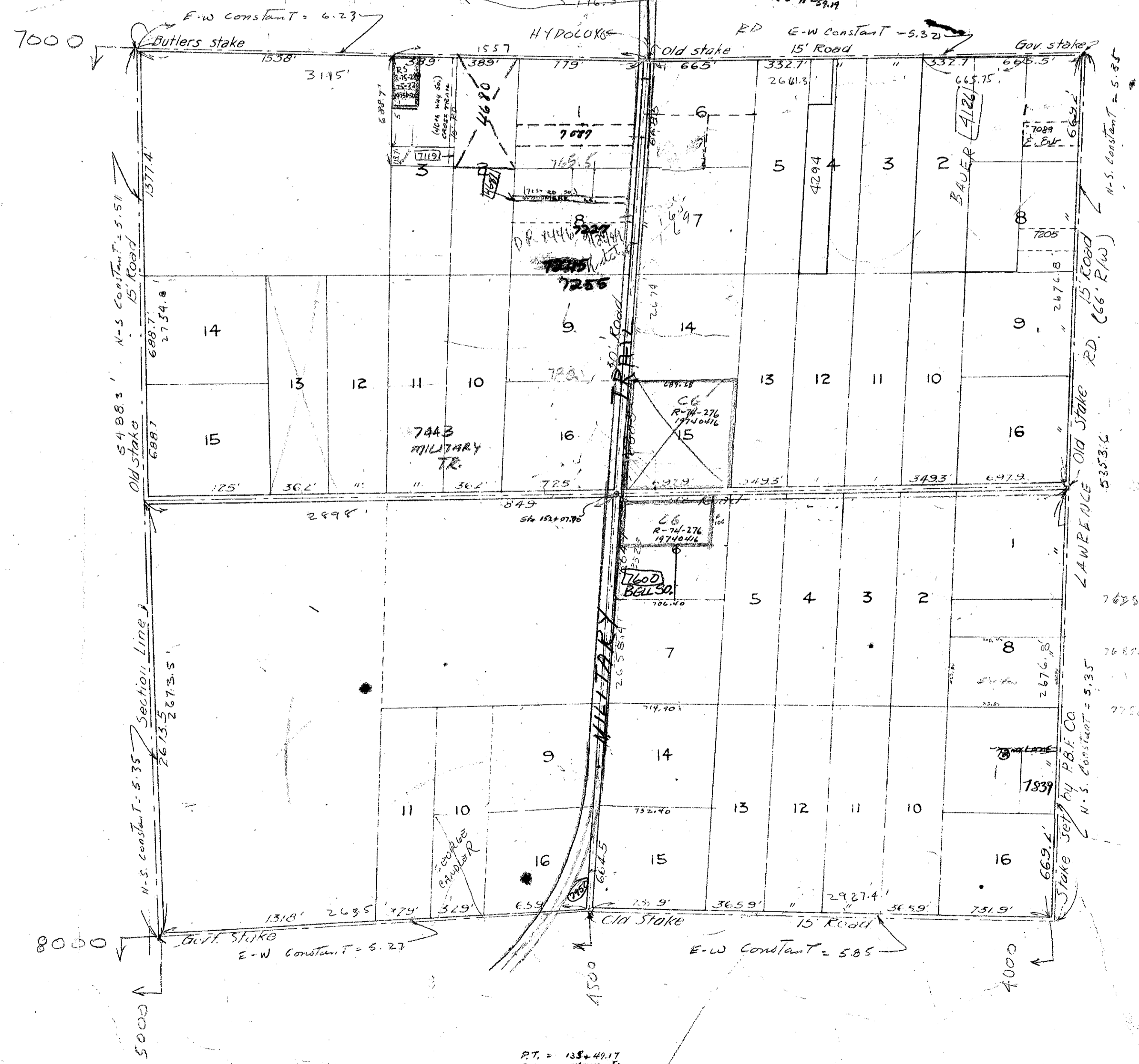

Dedication  
State of Florida } ss  
County of Palm Beach }  
I, \_\_\_\_\_ and  
\_\_\_\_\_ know all men by these presents  
that \_\_\_\_\_ the owners in fee simple  
of the land shown on this plat, have caused  
said land to be surveyed and platted as  
shown hereon and do hereby dedicate to the  
perpetual use of the public as public high-  
ways and roads, reserving to themselves  
their successors, assigns the reversions of  
same whenever abandoned by the public or  
discontinued by law.

Witness:  
A. L. Blair Seal  
J. E. Newman Seal

Acknowledgment  
State of Florida } ss  
County of Palm Beach }  
I hereby certify that on this day  
personally appeared before me  
and \_\_\_\_\_ to me  
well-known to be the owners in fee simple  
of the land described, who after first being  
duly sworn, said that they executed the  
foregoing dedication and that it is their  
free and voluntary act and deed.  
Witness my signature and official  
seal at \_\_\_\_\_ Florida, County of  
Palm Beach, and State of Florida, this \_\_\_\_\_  
day of \_\_\_\_\_ A. D. 1923.

My commission expires \_\_\_\_\_  
Notary Public Seal

State of Florida } ss  
County of Palm Beach }  
I hereby certify that the at-  
tached plat is a correct representation  
of a survey made under our direction and  
is accurate to the best of our knowledge  
and belief.  
By \_\_\_\_\_  
Fla. State Eng. Cert. No. 185  
Sworn and subscribed to before me this \_\_\_\_\_  
day of \_\_\_\_\_ A. D. 1923.  
My commission expires \_\_\_\_\_  
Notary Public Seal

3000-185

9  
74

7085

83686

PT. = 138+46.17  
AI = 170+14.53  
PC = 174+16.20  
D = 39-53-50 44  
T = 0-80  
L = 464.87  
R = 1155.14  
E = 1129.91