

STATE OF FLORIDA } ss.
 COUNTY OF PALM BEACH }
 KNOW ALL MEN BY THESE PRESENTS, that the undersigned David Reid, owner of the tract of land described as all or that part of the 1/2 of the SW 1/4 of the SW 1/4 of Section 17, East of the right of way of the Dixie Highway, with the exception of the right of way of the Florida East Coast R.R., all being in Palm Beach County, Florida, has caused the same to be surveyed as shown hereon.
 this 15th day of August AD 1921
 David Reid (Seal)
 In presence of: (Seal)

STATE OF FLORIDA } ss.
 COUNTY OF PALM BEACH }
 I HEREBY CERTIFY, that on this day personally appeared before me David Reid, the person described in and who executed the foregoing dedication and he acknowledged before me that he executed the same freely and voluntarily for the purposes therein expressed.
 WITNESS my hand and seal at West Palm Beach, Florida, this 18th day of August AD 1921
 My commission expires Nov 10, 1925
 Harry Public

STATE OF FLORIDA } ss.
 COUNTY OF PALM BEACH }
 I HEREBY CERTIFY, that the attached plat is a correct representation of a survey made under my direction and is accurate to the best of my knowledge and belief.
 J.C. Fugate
 Florida Certificate # 148
 Subscribed and sworn to before me this 18th day of August AD 1921
 U. L. Eccleston
 Notary Public
 My commission expires Nov 20, 1926

$$\frac{1329.3}{250} = 5.31 \text{ Per } 7 \frac{1}{2} \text{ (4)}$$

13

DAVID REID'S SUBDIVISION
 OF PART OF
 1/2 OF SW 1/4 OF SW 1/4 SEC. 17
 TP. 42S., R. 43E.
 PALM BEACH COUNTY, FLA.
 H.C. FUGATE ENG. CO. SCALE 1"=50'

45

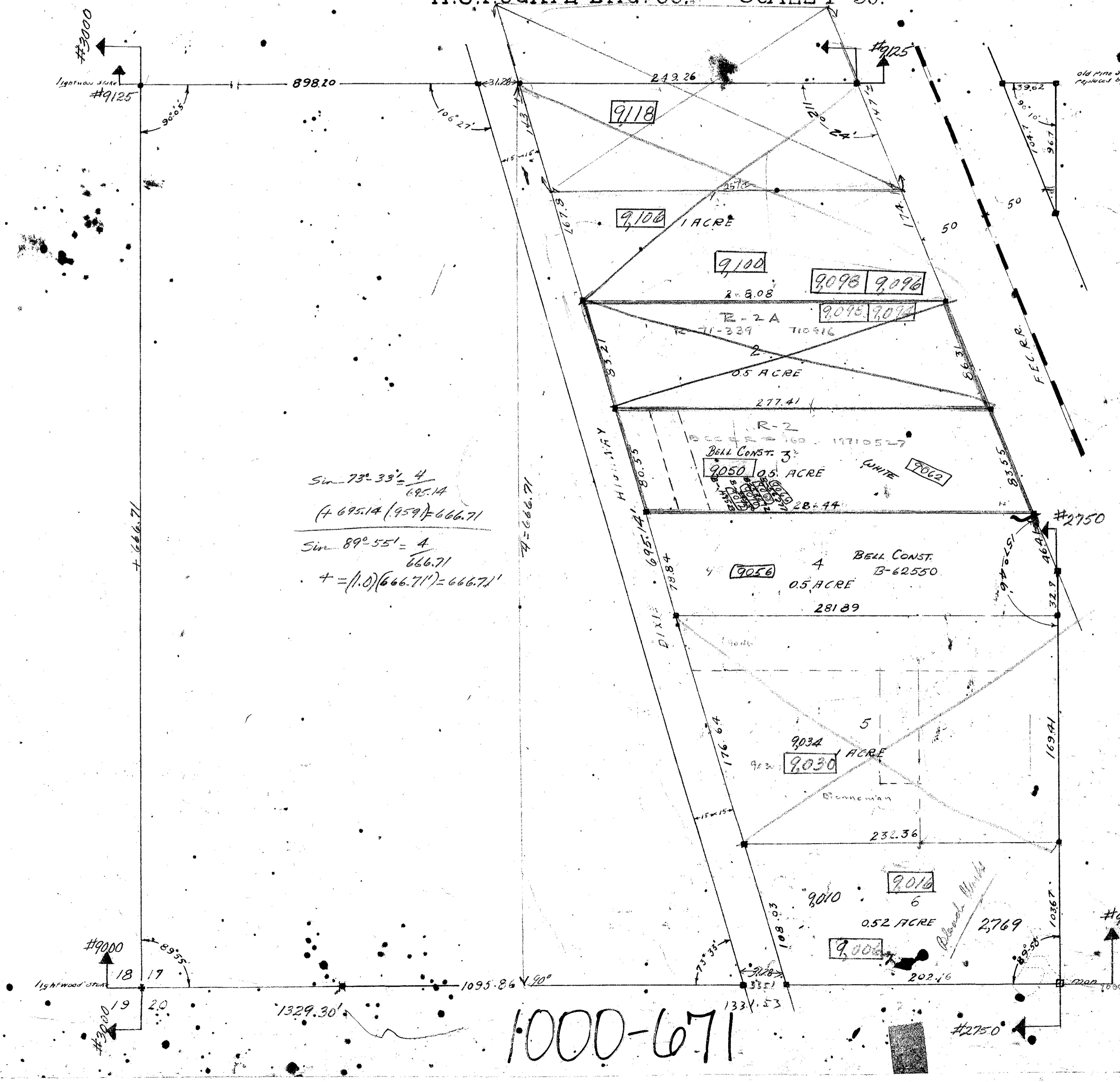

1000-671