

-see Deed Bk. 100, p. 212 or unrecorded plat of Blue Ocean, slip being a reprint of Lots 18, 19 + 20 of Bk. 14, Palm Beach Shore Acres  
 see Deed Bk. 100, p. 212 for resolution vacating part of Plat.

P219200013

THIS IS NOT A

State of Florida )  
 County of Palm Beach ) s.s.

Know all men by these presents that I, Bassett W. Mitchell, joined by my wife Gertrude Mitchell, have caused this map to be surveyed and plotted and same to be known as Palm Beach Shore Acres, and a subdivision of land comprising being in Sect 1, Lots 1 and 2 in Sec. 34, T.45.R.43E. and in Govt. Lot 1 Sec. 3, T.45.S.R.43E. and I here by designate all the roads, streets and alleys shown thereon to the perpetual use of the public.

Dated at West Palm Beach, Fla. this 17th day of April, 1918.

Bassett W. Mitchell  
 Gertrude W. Mitchell  
 Signed sealed and delivered in the presence of  
 J. H. ...  
 H. C. ...

State of Florida )  
 County of Palm Beach ) s.s.

On this day came before me, Bassett W. Mitchell and Gertrude Mitchell, his wife, both to me well known and known by me to be the persons in and who executed the above and foregoing dedication, and they acknowledged before me that they executed said instrument for the purposes therein expressed.

And I further certify that the said Gertrude Mitchell herein to me to be the wife of the said Bassett W. Mitchell, did on a separate and private examination, been separately and apart from her husband acknowledged before me, that she signed and executed the said instrument freely and voluntarily and without any compulsion, constraint, oppression or force of or from her said husband.

Dated at West Palm Beach, Fla. this 17th day of April, A. D. 1918.

H. C. ...  
 Notary Public  
 My commission expires Aug. 12, 1919.

State of Florida )  
 County of Palm Beach ) s.s.

I, Charles H. Ruggles, C.E., do hereby certify that the distances and measurements shown on this plat are correct to the best of my knowledge and belief.

Dated at West Palm Beach, Fla. this 17th day of April, A. D. 1918.

Charles H. Ruggles  
 Civil Engineer.

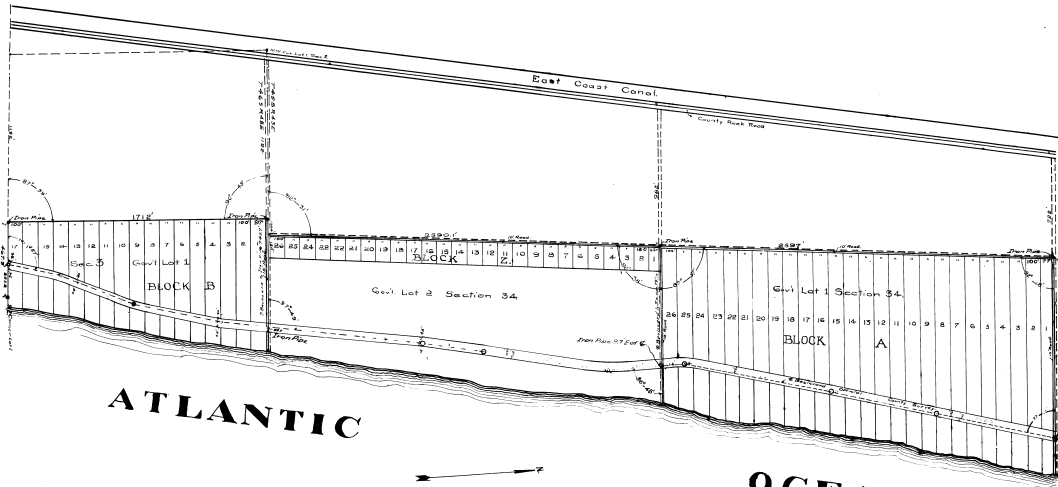

BLOCKS A, B AND Z  
 PALM BEACH SHORE ACRES  
 [OCEAN BOULEVARD ESTATES]  
 Sec 34, T.45, S.R.43E.  
 Sec 3, T.45, S.R.43E.  
 Scale 300' = 1"

3 1/2" = 100' April  
 18  
 April 18 7  
 State 15

John E. ...