

SUNSET PARK

PALM BEACH COUNTY, FLA

BEING A SUBDIVISION OF GOVERNMENT LOTS 4 AND 5 SEC 29 T44 S. R. 43 EAST

State of Florida
County of Palm Beach, ss.

Now all men by these presence that J. W. Mead Owner in fee simple of the tract of land herein shown has caused to be surveyed and plotted according to the Surveyors certificate attached and dedicates to the perpetual use of the public all streets, alleys and Avenues shown hereon, and reserving unto himself the reversion or reversions of same whenever discontinued by law.

Signed and delivered in the presence of
Witnesses
Frank M. McLaughlin
Owner
C. E. Anderson

State of Florida
County of Palm Beach, ss.

I, Frank M. McLaughlin, Notary Public in and for said County in the State aforesaid do hereby certify that J. W. Mead personally known to me to be the same person whose name is subscribed to the foregoing instrument appeared before me this day in person and acknowledged that he signed and delivered said instrument as his free and voluntary act for the uses and purposes therein set forth.

Given under my hand and Notarial Seal this 26th day of September A. D. 1916
Frank M. McLaughlin
Notary Public
My Commission Expires on 11th 1918

I, EDWARD BIRKBECK do hereby certify that I have surveyed Government Lots Four (4) and Five (5) of Section Twenty-nine (29) Township Forty-four (44) South Range Forty-three (43) East and that I have subdivided the same in Lots, Blocks, Tracts, Streets and Avenues all of which is correctly represented upon the plat hereafter shown West Palm Beach, September 26th, A. D. 1916
Edward Birckbeck
Surveyor

Subscribed and sworn to before me this 26th day of September A. D. 1916 at West Palm Beach, Florida.
J. B. McDonald
Notary Public
My Commission Expires Sep 5 1917

1000-660

#6
1000-660

6-65

5/9

6/65

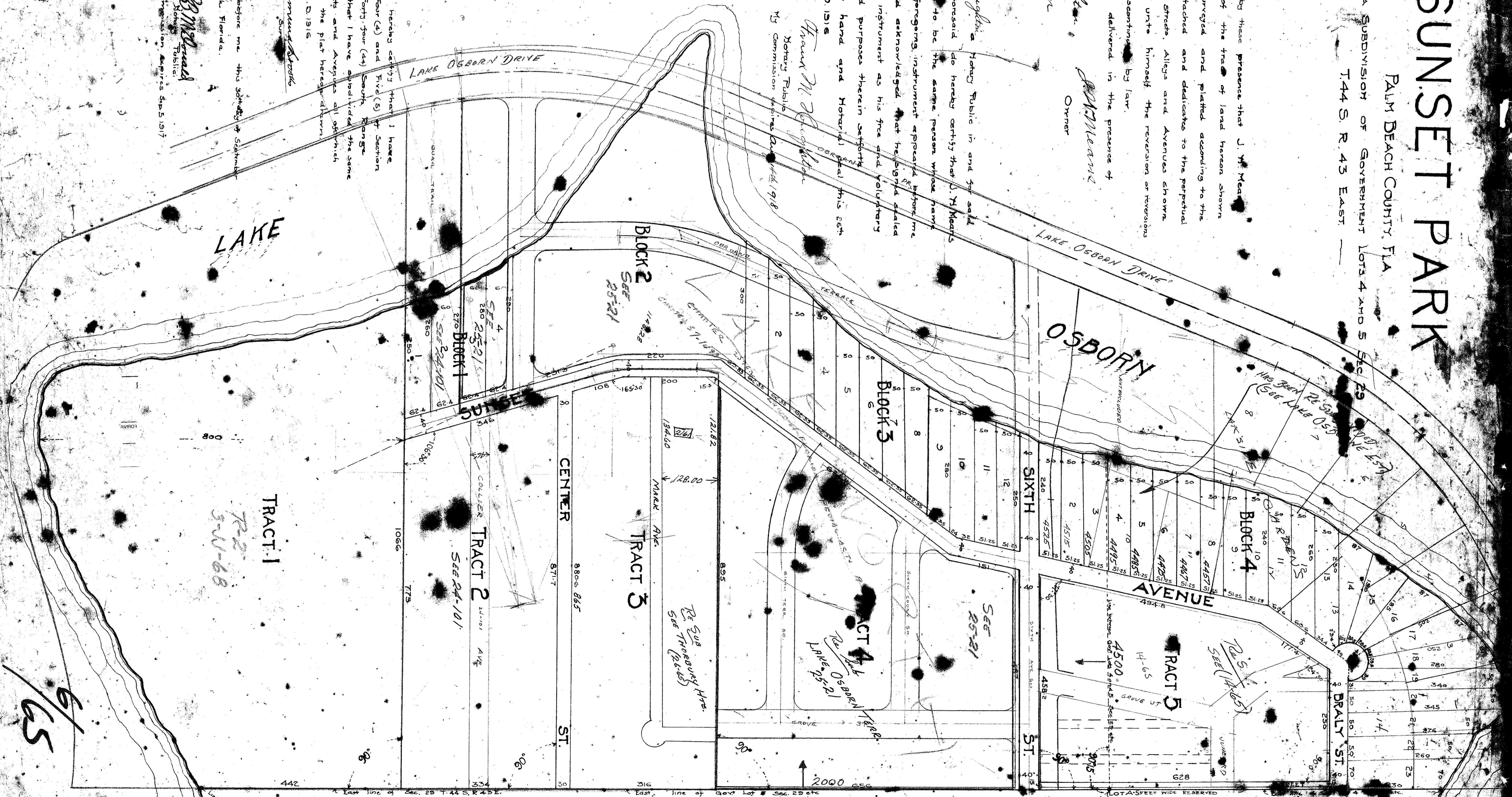

DRAWING NUMBER

DRAWING NUMBER

DRAWING NUMBER

NUMBER

NUMBER

DRAWING NUMBER

DRAWING NUMBER

DRAWING NUMBER

NUMBER

NUMBER