

5-78

78
78

MODEL LAND CO. SUBDIVISION OF SEC 14 T. 44 S. R. 42 E.

790
293.2
1285.2



B. DWELL & HOLSTLAW
ENGINEERS
WEST PALM BEACH FLA.
Sept 15 1914
Yardman N.Y.C.
Original Box Corners &
Reestablished "

That the Model Land Company,
the fee simple owner of Section
14 and shown on this plat, has caused
to be dedicated to the perpetual
benefit of the owner
hereon, with the right to the owner
to maintain drainage ditches with-

in the Company has caused these
to be dedicated to the perpetual
benefit of the owner
hereon, with the right to the owner
to maintain drainage ditches with-

MODEL LAND COMPANY.
By J. C. Buchanan
Its President
Attest Billy J. Curran
Its Secretary

I do hereby certify that I am well known and acknowledged that
and for and on behalf of the Model Land
Company, I have caused the execution of said
deed to be attested by the execution of said
deed to be attested by the execution of said

at my hand and affixed my official
seal this 24th day of
September, A.D. 1914.

Clayton M. Moore
Public for State of Florida at Large
My Commission expires March 6, 1917

I do hereby certify that I am well known, who being duly sworn
and on behalf of the Model Land
Company, I have caused the execution of said
deed to be attested by the execution of said

Clayton M. Moore
Public for State of Florida at Large
My Commission expires March 6, 1917

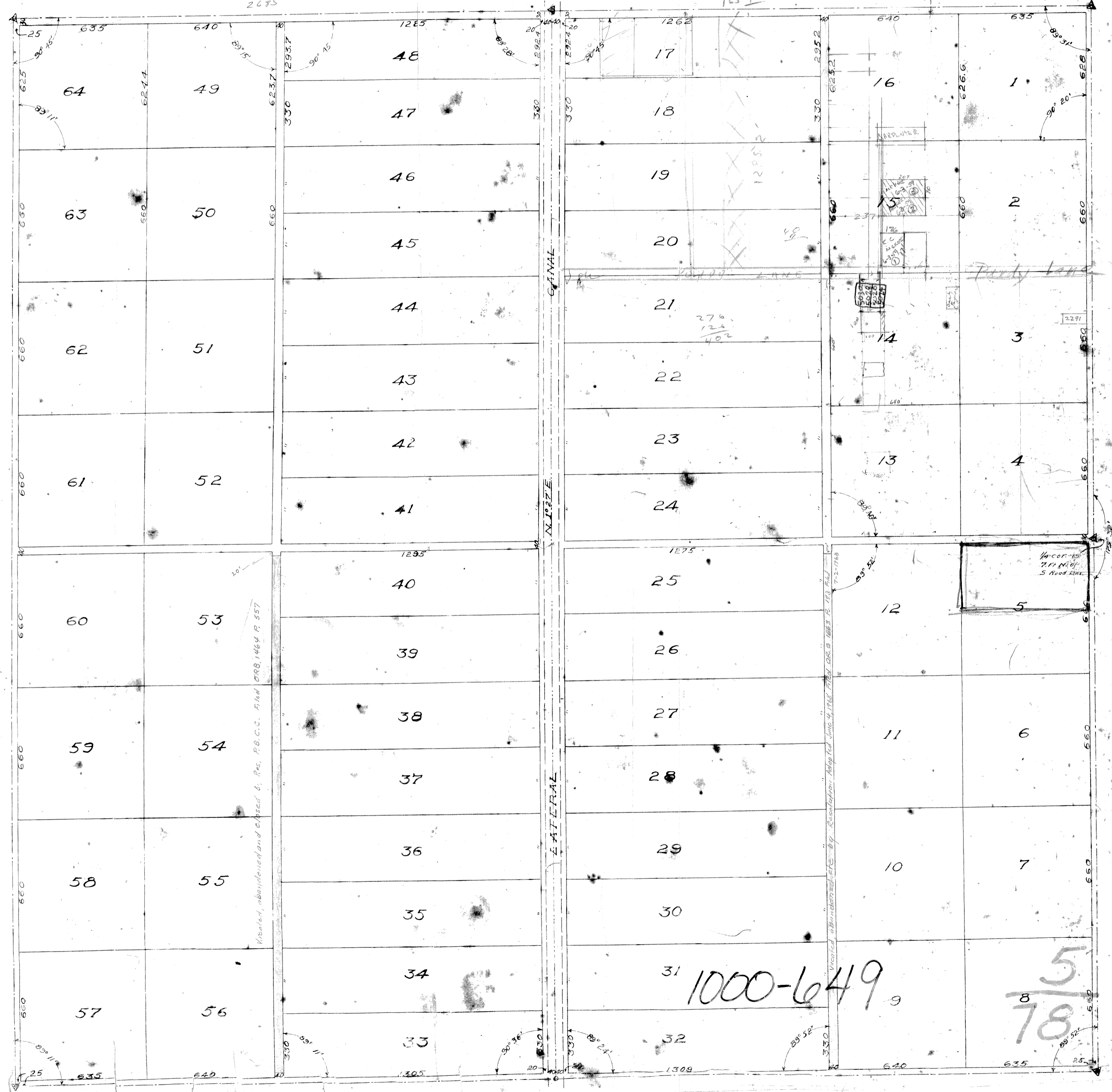

November 13th
1914
78
J. C. Buchanan
J. C. Buchanan

1000-649

78
5