ARCHIVE DOCUMENT

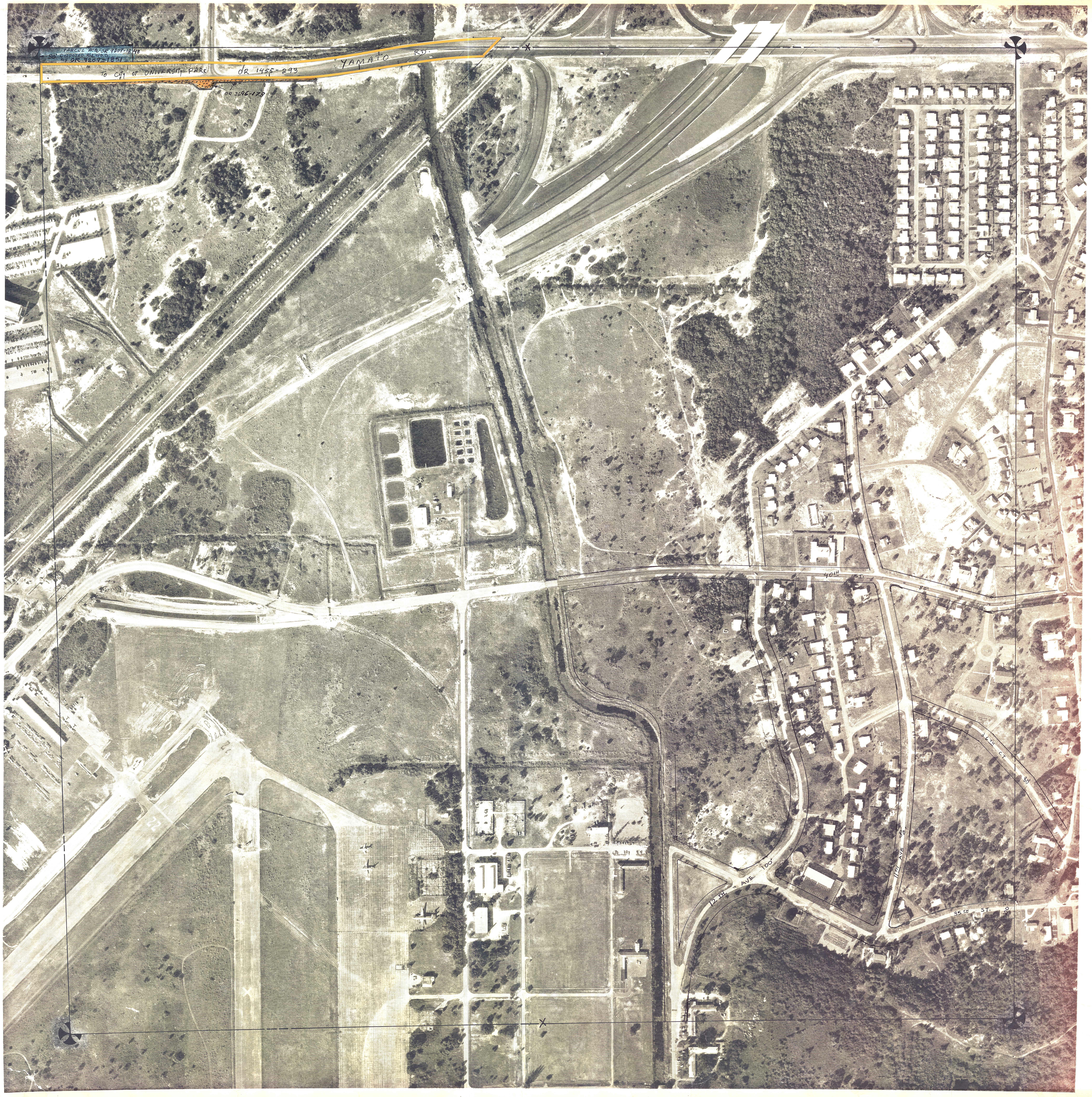
PARCEL ACQ-OR 9209-1848
80' DISPOSED TO L.W.D.D by OR 9209-1851
TO CITY OF UNIVERSITY PARK
OR 1455-293
YAMATO RD.
OR 2696-178
22
40TH ST.
80'
36TH CT.
80'
11TH AVE
80'
12TH AVE 100'
35TH ST. 100'

Palm Beach County (County) makes no representation or warrantees whatsoever on the attached / enclosed information reflected herein pertaining to easements, rights-of-way, setback lines, reservations, agreements, and other similar matters. The information provided herein should not be relied upon by the requesting party to confirm the existence / non-existence of facts contained herein.

NOTE:

NOT TO BE REPRODUCED IN ANY FORM EXCEPT BY EXPRESS WRITTEN CONSENT FROM THE PALM BEACH COUNTY ASSESSOR.

Information shown hereon is compiled from the best available sources and CANNOT be used for surveys or land transfers of any type.

PALM BEACH COUNTY
S. 51
DAVID L. REID
COUNTY ASSESSOR

RGE	TWP	SEC		AERIAL
43	47	7		NO 66-14

SCALE 1"=200'
DRAWN BY
UPDATED

200 0 200 400 600 800 1000
SCALE IN FEET

FLIGHT DATE DEC. 1973

BOSWORTH AERIAL SURVEYS, INC.
Photogrammetry for the Profession