ARCHIVE DOCUMENT

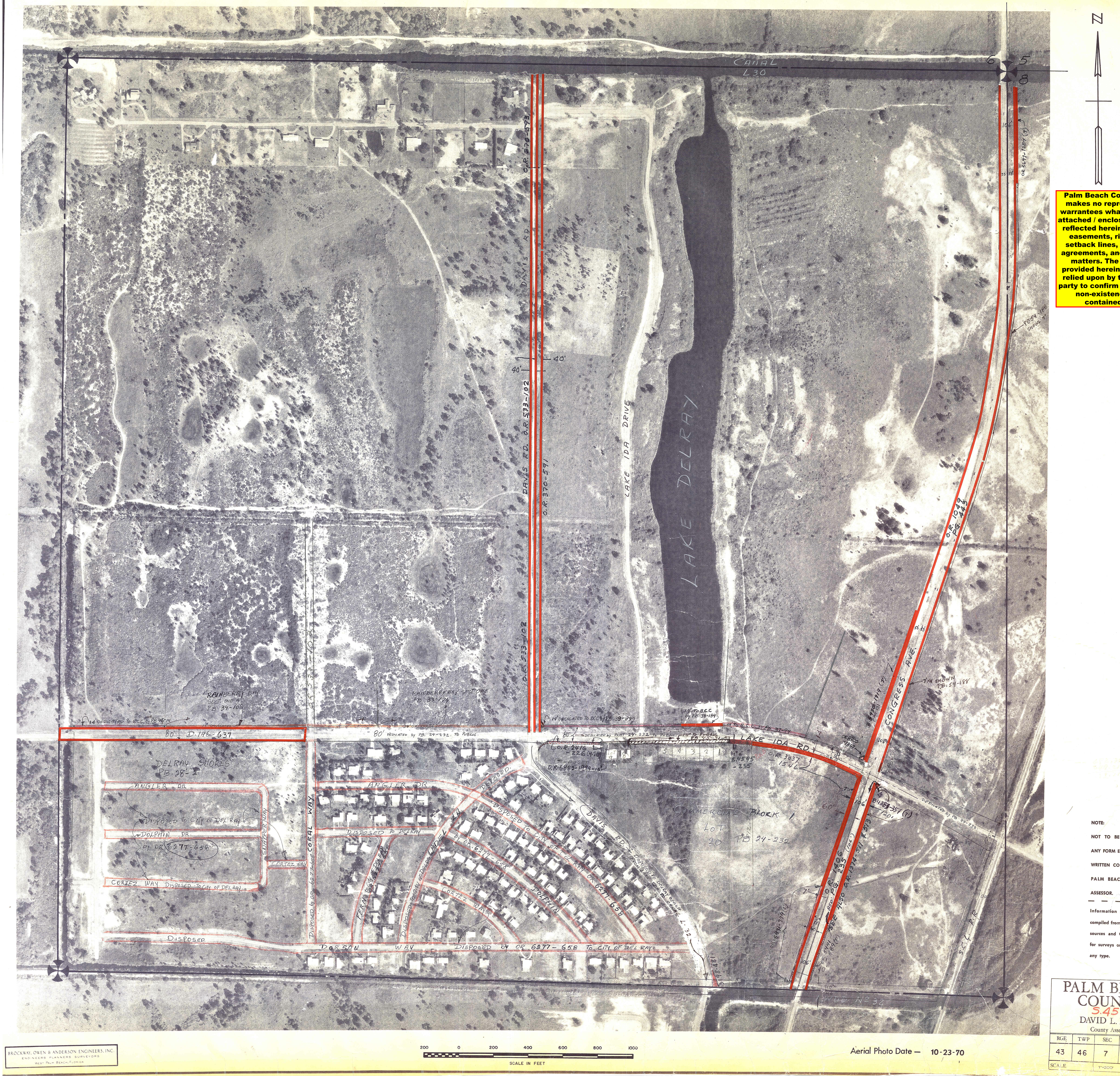
N
CANAL L30
6
5
8
106'
53' 53'
OR 5647-1284 (7')
PB54-188 SHOWS 7'
O.R. 370-593
DAVIS RD
40'
40'
DAVIS RD. O.R. 533-102
O.R. 370-591
LAKE IDA DRIVE
LAKE DELRAY
O.R. 1049 PG. 443
53' 53'
CONGRESS AVE.
B.5430-1719 (7') PAR 131
7' AS SHOWN P.B. 54-188
RAINBERRY BAY SECT. ONE A P.B 34-106
RAINBERRY BAY SECT ONE PB 33-174
14' DEDICATED TO B.C.C. by PB 45-14
14' DEDICATED
80' D.146-637
80' DEDICATED by PB. 24-232. TO PUBLIC.
14' DEDICATED TO BCC by PB 39-99
14' TO B.C.C by PB 38-184
14' TO B.C.C. by PB 37-94
80' DEDICATED by PLAT 24-232 TO PUBLIC
14' to Public PB 45-31
LAKE IDA RD.
O.R. 2416 - 226 (4.20)
LOT 9 8 7 6 5 4 3 2 1
14' B.4595 - 235
O.R. 3037 - 1546
O.R. 6882-1999-15'
OR 8302 - 1867
14'
80'
106'
80'
7'
60'
106'
B4383-357 (7')
120'
DEDICATED by PB 24-232.
175'
DELRAY SHORES PB 28-2
ANGLER DR
DISPOSED TO CITY OF DEL RAY
DOLPHIN DR.
by OR 6277-658
SNAPPER WAY
CORTEZ WAY
CORTEZ WAY DISPOSED - TO CITY OF DEL RAY
DISPOSED
CORAL WAY
DISPOSED by OR 6277-658
ANGLER DR
DISPOSED TO DELRAY
DISPOSED
FERN TO CITY OF DELRAY OR 6277-658
DISPOSED TO CITY OF DELRAY
DEL LN
by OR 6277-658
DISPOSED TO CITY OF DEL RAY OR 6277-658
DOLPHIN
CORTEZ WAY
DAVIS RD
DISPOSED TO DELRAY BEACH FROM LAKE IDA TO CANAL
L 32
3 98-481
DORSON WAY DISPOSED by OR 6277-658 TO CITY OF DEL RAY
COMMERCIAL BLOCK 1 LOT 20 PB 24-232
450'
7'
OR 5411-1774 (7')
O.R. 1406 PG. 235 (106')
SEE ALSO O.R. 1374-511 & 513
53'
850 PG
OR 5411-589 (7')
80'
106'
40'
CANAL No 32
S.C.L. R.R.
100'
200 0 200 400 600 800 1000
SCALE IN FEET

Palm Beach County (County) makes no representation or warrantees whatsoever on the attached / enclosed information reflected herein pertaining to easements, rights-of-way, setback lines, reservations, agreements, and other similar matters. The information provided herein should not be relied upon by the requesting party to confirm the existence / non-existence of facts contained herein.

NOTE:

NOT TO BE REPRODUCED IN ANY FORM EXCEPT BY EXPRESS WRITTEN CONSENT FROM THE PALM BEACH COUNTY ASSESSOR.

Information shown hereon is compiled from the best available sources and CANNOT be used for surveys or land transfers of any type.

BROCKWAY, OWEN & ANDERSON ENGINEERS, INC.
ENGINEERS PLANNERS SURVEYORS
WEST PALM BEACH, FLORIDA

Aerial Photo Date — 10-23-70

PALM BEACH COUNTY

S.45

DAVID L. REID
County Assessor

RGE	TWP	SEC		AERIAL
43	46	7		No. 692
SCALE		1"=200'		