ARCHIVE DOCUMENT

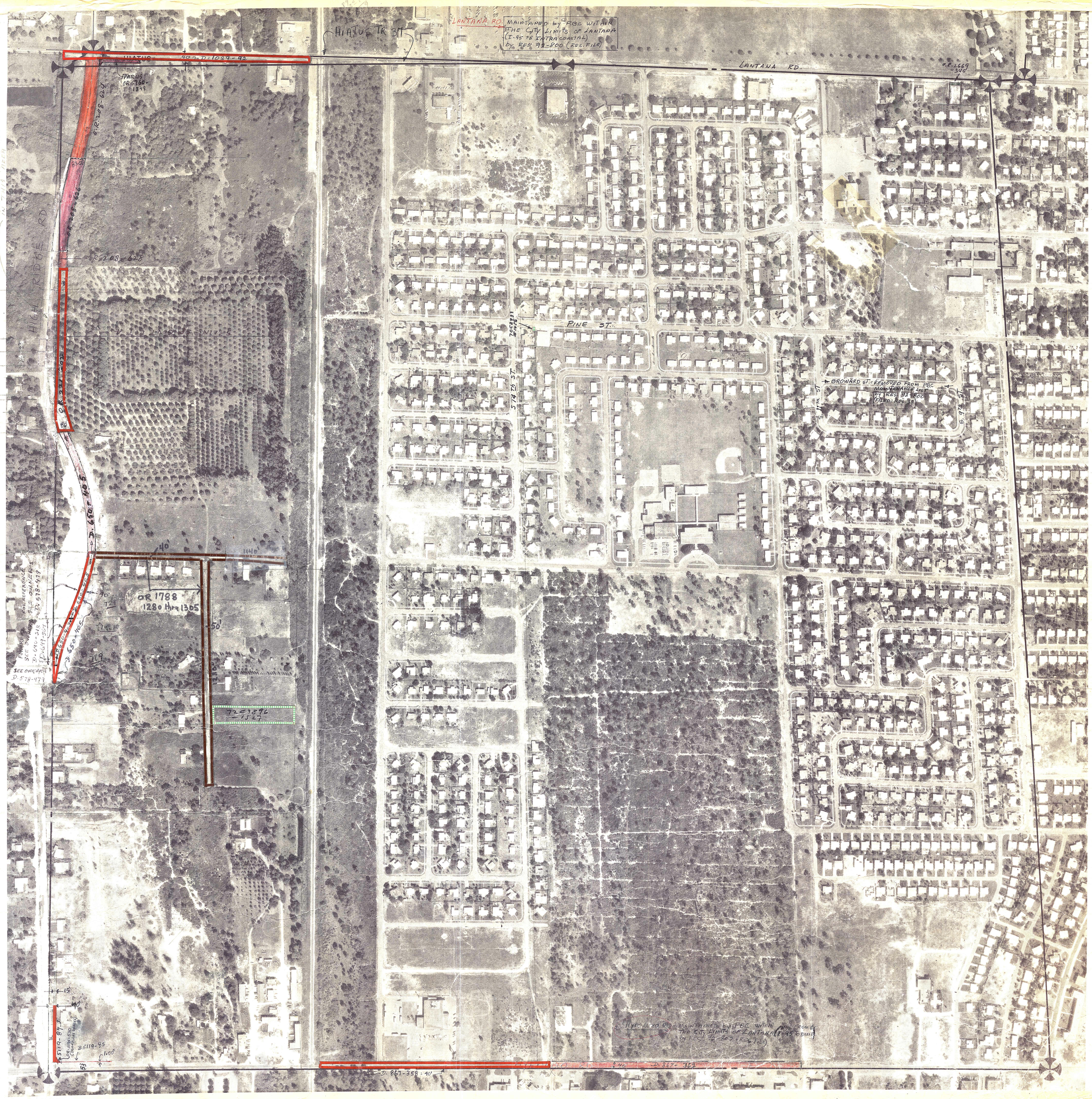

N

Palm Beach County (County) makes no representation or warrantees whatsoever on the attached / enclosed information reflected herein pertaining to easements, rights-of-way, setback lines, reservations, agreements, and other similar matters. The information provided herein should not be relied upon by the requesting party to confirm the existence / non-existence of facts contained herein.

NOTE:

NOT TO BE REPRODUCED IN ANY FORM EXCEPT BY EXPRESS WRITTEN CONSENT FROM THE PALM BEACH COUNTY ASSESSOR.

Information shown hereon is compiled from the best available sources and CANNOT be used for surveys or land transfers of any type.

PALM BEACH COUNTY
S.37
DAVID L. REID
County Assessor

RGE	TWP	SEC	AERIAL
43	44½ 45	4	No. 1146

1-200

BROCKWAY, OWEN & ANDERSON ENGINEERS, INC.
ENGINEERS PLANNERS SURVEYORS
WEST PALM BEACH, FLORIDA

200 0 200 400 600 800 1000
SCALE IN FEET

Aerial Photo Date — 10-23-70