ARCHIVE DOCUMENT

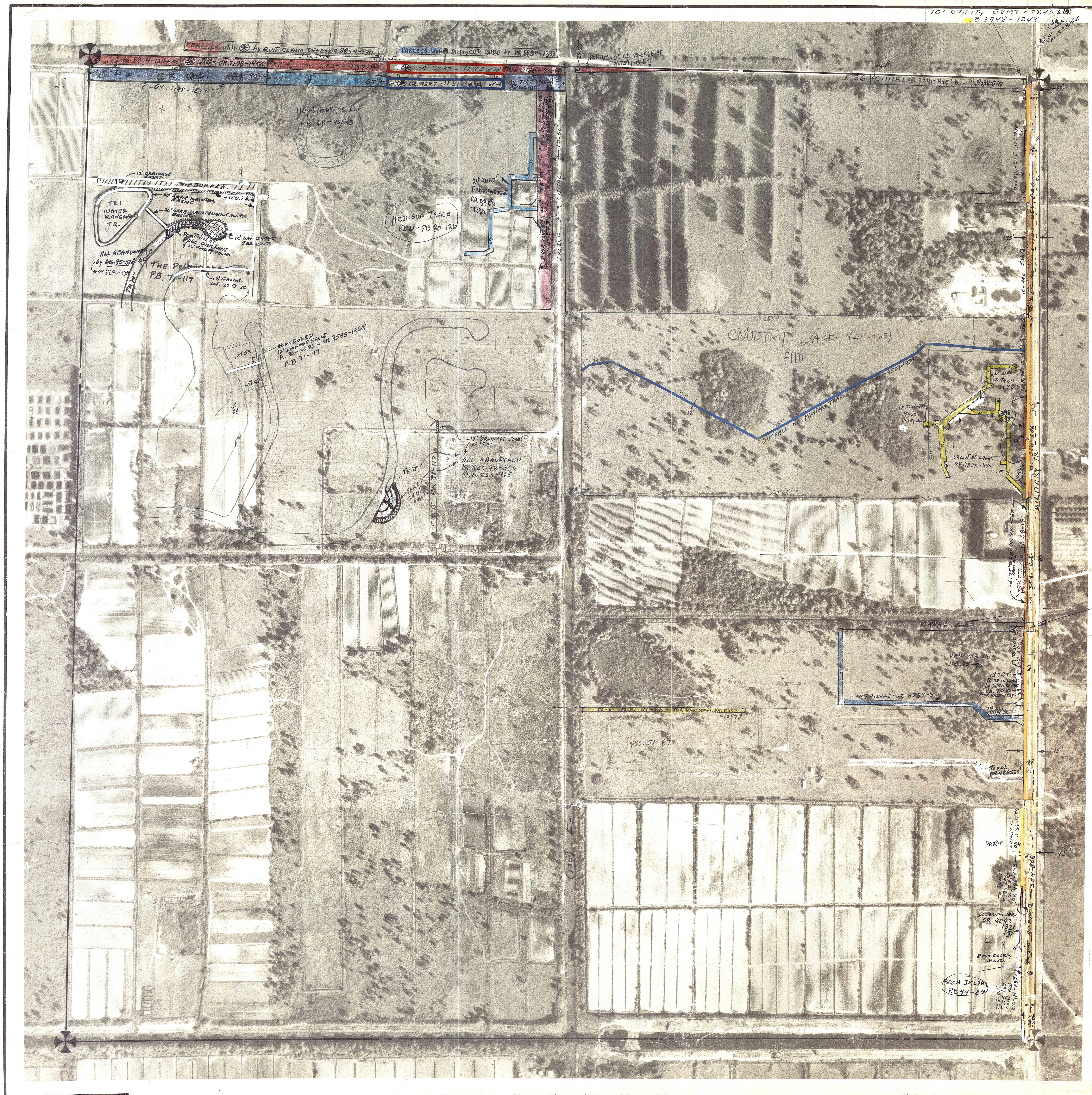

PARCELS with ⊛ by QUIT CLAIM DEED: OR 8854-1311
LINTON BLVD.
PARCELS WITH ⊛ DISPOSED TO L.W.D.D by OR 8834-1333
75' OR. 8854-1311 50'
R/W EASMT. OR 7198-1956
50' OR 6724-1371
OR. 7297-1243 50'
OR 7188-410
① 65' ② ③ ④ 90'
65' 65'
OR. 7297-1131 - PAR 209 65'
OR 7188-453 PAR 210
OR. 7198-1805
PAR. 112 - O.T. CL. 92-5966-AF
OR.7394-1328
24.27'
10' UTILITY EZMT × 28.43 × 10'
B 3948-1248
L 36 CANAL OR 3441-405 (Q.C.D.) PRIVATED
34.70'
55'
40'
BOYSTOWN, C.L.F
P.B 68-92/93
TR "A" DEDICATED TO PBC
TR "M" TO P.B.C. by PB 80-126
SIMS ROAD (OR 10029-373)
72.50'
L.W.D.D E-3 CANAL
OR 10029-373
80'
60'
20' ROAD DRAINAGE EASMT
OR 9908-1022
20'
ADDISON TRACE
P.U.D - PB 80-126
12' DRAINAGE EASMT.
40' BUFFER
20' LAKE MAINTEN. EASMT.
12' U. EASMT.
TRI WATER MANGMENT TR.
20' LAKE MAINTENANCE ACCESS EASMT.
PORTION OF POLO OAK LANE & 10' Utility EASMT.
10' LANDSCAPE EASMENT
ALL ABANDONED by RES. 95-376
OR 8695-338
TR "A" POLO
THE POLO TRACE
P.B. 71-117
12' EASMT. LOT. 27 TO 30
LOT 52
LOT 51
ABANDONED 12' DRAINAGE EASMT. R. 96-2026 - OR 9593-1628 P.B. 71-117
TR "C"
12' DRAINAGE EASMT. ON TR "B"
ALL ABANDONED By RES. 98-656 OR 10423-125
TR "A"
PAR 1 10' UTILITY EASMT.
TR "G" PB 71-117
COUNTRY LAKE (45-165)
PUD
2580'
292'
52'
129'
921'
12'
999'
1014'
109'
2045'
OUTFALL OF MILITARY TRAIL
OR 4529-1974
342'
200'
213'
78'
20' EASMT OR 7409-1638
20'
OR 6595-95
OR 7724-671 25X30 Utility Easmt.
30'
GRANT OF EASMT. OR.7223-644
OR 486-565
818'
OR 486-565 (10') TAPE
75'
50'
OR 442-516
10' TO D.O.T. OR 486-565
10' OR 354-686
12'
4'
75' E. 75' TO D.O.T. LESS R/W OR 486-563
TR "T" TO PBC PB 58-187
OR 354-686
MILITARY TR.
For 75' 15' W. of S.E. CORNER As OR 486-565
FOR R/W OVER CANALS 37, 38 SEE OR 498-259 L.W.D.D. TO D.O.T.
WEST R/W LINE OF MIL. TR. (75' EAST of Sec. Line)
CANAL L 37
TO D.O.T. OR 486-565
VENTURA P.U.D. P.B. 75-42
12' TR "T" TO BE DEDICATED by DEED TO PBC P.B. 75-42 OR 8873-1323
20' DRAINAGE: OR 8789-3
SN LUIS OBISPO DR.
TR "D" P.B. 51-88 - FOR EASEMENT OR 8227-1257
P.B. 51-87
75'
TO D.O.T. OR 486-565
PAR "H"
EASMT. 15' OR 3766-1554
TO D.O.T. E. 75' LESS EXIST. R/W OR 486-133
WARRANTY DEED OR. 9093-1371
TO D.O.T. 10' FROM ℄ 354-806
BOCA DELRAY BLVD.
BOCA DELRAY P.B. 44-24
TO D.O.T. E. 75' LESS EXIST. R/W OR 486-133
354-606
E-3
(130')
N
200 0 200 400 600 800 1000
SCALE IN FEET

Palm Beach County (County) makes no representation or warrantees whatsoever on the attached / enclosed information reflected herein pertaining to easements, rights-of-way, setback lines, reservations, agreements, and other similar matters. The information provided herein should not be relied upon by the requesting party to confirm the existence / non-existence of facts contained herein.

NOTE:

NOT TO BE REPRODUCED IN ANY FORM EXCEPT BY EXPRESS WRITTEN CONSENT FROM THE PALM BEACH COUNTY ASSESSOR.

Information shown hereon is compiled from the best available sources and CANNOT be used for surveys or land transfers of any type.

Aerial Photo Date — 10-23-70

BROCKWAY, OWEN & ANDERSON ENGINEERS, INC.
ENGINEERS PLANNERS SURVEYORS
WEST PALM BEACH, FLORIDA

PALM BEACH
COUNTY
S. 47
DAVID L. REID
County Assessor

RGE	TWP	SEC	AERIAL
42	46	26	No. 588
SCALE		1"=200'	