

FLORIDA STATE TURNPIKE

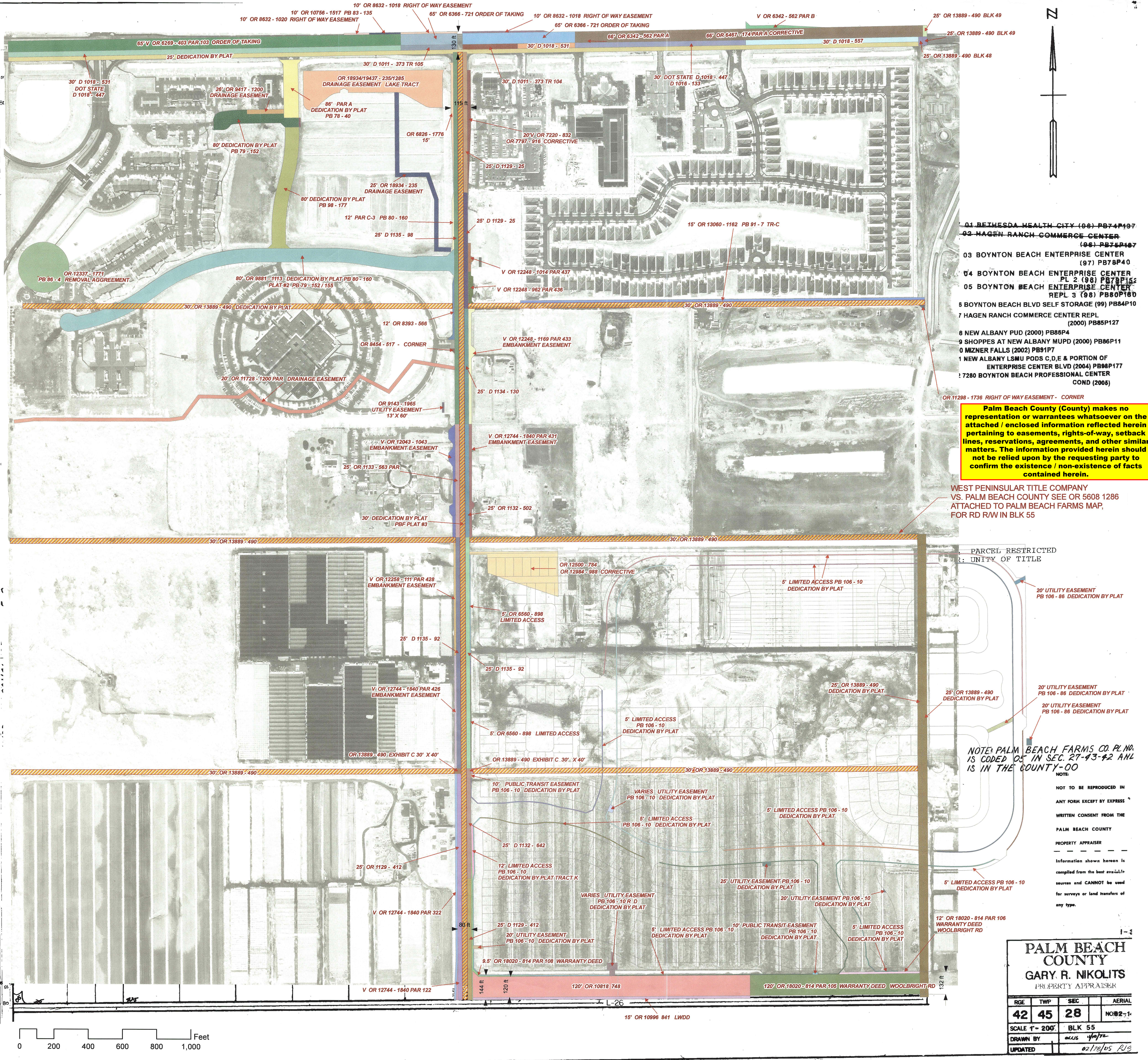

Palm Beach County (County) makes no representation or warranties whatsoever on the attached / enclosed information reflected herein pertaining to easements, rights-of-way, setback lines, reservations, agreements, and other similar matters. The information provided herein should not be relied upon by the requesting party to confirm the existence / non-existence of facts contained herein.

WEST PENINSULAR TITLE COMPANY  
VS. PALM BEACH COUNTY SEE OR 5608 1286  
ATTACHED TO PALM BEACH FARMS MAP,  
FOR RD RW IN BLK 55

NOTE: PALM BEACH FARMS CO. PL. NO.  
IS CODED 05 IN SEC. 27-43-42 AND  
IS IN THE COUNTY-00

NOT TO BE REPRODUCED IN  
ANY FORM EXCEPT BY EXPRESS  
WRITTEN CONSENT FROM THE  
PALM BEACH COUNTY  
PROPERTY APPRAISER  
Information shown herein is  
compiled from the best available  
sources and CANNOT be used  
for surveys or land transfers of  
any type.

PALM BEACH COUNTY			
GARY R. NIKOLITS			
PROPERTY APPRAISER			
RGE	TWP	SEC	AERIAL
42	45	28	NO. 2-1
SCALE 1" = 200'			
BLK 55			
DRAWN BY GRS			
UPDATED 02/10/05 RJS			



TURNPIKE  
STATE  
FLORIDA

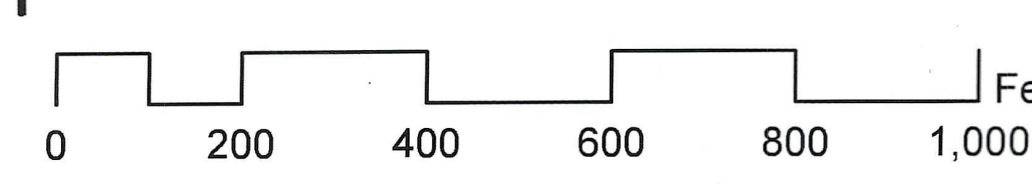
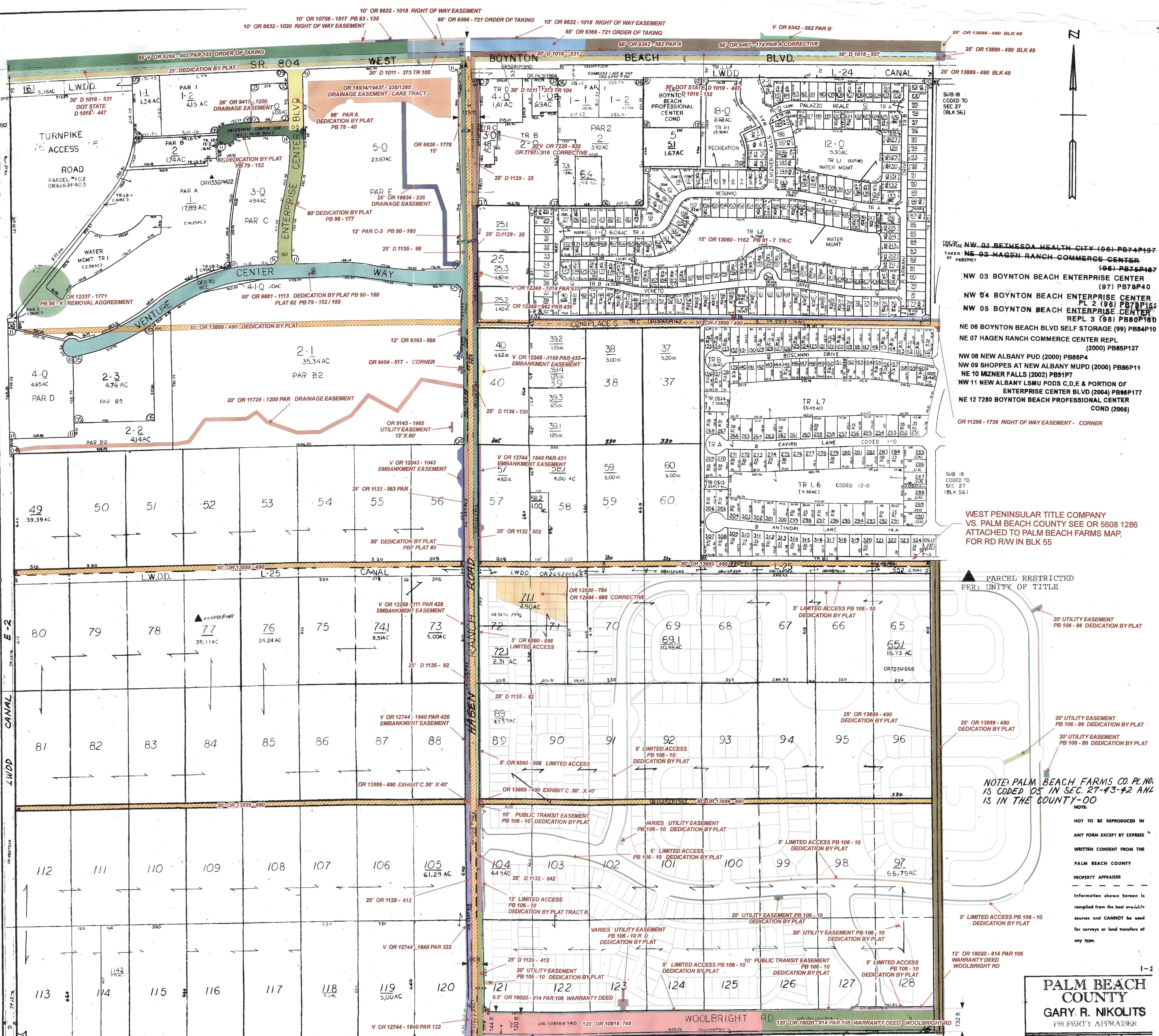

Palm Beach County (County) makes no representation or warrants whatsoever on the attached / enclosed information reflected herein pertaining to easements, rights-of-way, setback lines, reservations, agreements, and other similar matters. The information provided herein should not be relied upon by the requesting party to confirm the existence / non-existence of facts contained herein.

- NW 01 BETHESDA HEALTH CITY (06) PB74P197
- NE 02 HAGEN RANCH COMMERCE CENTER (06) PB75P107
- NW 03 BOYNTON BEACH ENTERPRISE CENTER (97) PB78P40
- NW 04 BOYNTON BEACH ENTERPRISE CENTER PL 2 (98) PB78P152
- NW 05 BOYNTON BEACH ENTERPRISE CENTER REPL 3 (98) PB80P160
- NE 06 BOYNTON BEACH BLVD SELF STORAGE (99) PB84P10
- NE 07 HAGEN RANCH COMMERCE CENTER REPL (2000) PB85P127
- NW 08 NEW ALBANY PUD (2000) PB86P4
- NW 09 SHOPPES AT NEW ALBANY MUPD (2000) PB86P11
- NE 10 MIZNER FALLS (2002) PB91P7
- NW 11 NEW ALBANY LSMU PODS C,D,E & PORTION OF ENTERPRISE CENTER BLVD (2004) PB98P177
- NE 12 7280 BOYNTON BEACH PROFESSIONAL CENTER COND (2005)

WEST PENINSULAR TITLE COMPANY  
VS. PALM BEACH COUNTY SEE OR 5608 1286  
ATTACHED TO PALM BEACH FARMS MAP,  
FOR RD RW IN BLK 55

PARCEL RESTRICTED  
PER: UNITY OF TITLE

NOTE: PALM BEACH FARMS CO. PL NO.  
IS CODED 05 IN SEC. 27-43-42 AND  
IS IN THE COUNTY-00

NOTE:  
NOT TO BE REPRODUCED IN  
ANY FORM EXCEPT BY EXPRESS  
WRITTEN CONSENT FROM THE  
PALM BEACH COUNTY  
PROPERTY APPRAISER  
Information shown hereon is  
compiled from the best available  
sources and CANNOT be used  
for surveys or land transfers of  
any type.

PALM BEACH COUNTY			
GARY R. NIKOLITS			
PROPERTY APPRAISER			
RGE	TWP	SEC	AERIAL
42	45	28	NO 2-1
SCALE 1" = 200'			
BLK 55			
DRAWN BY: DEUS 4/6/72			
UPDATED: 02/28/05 RJS			



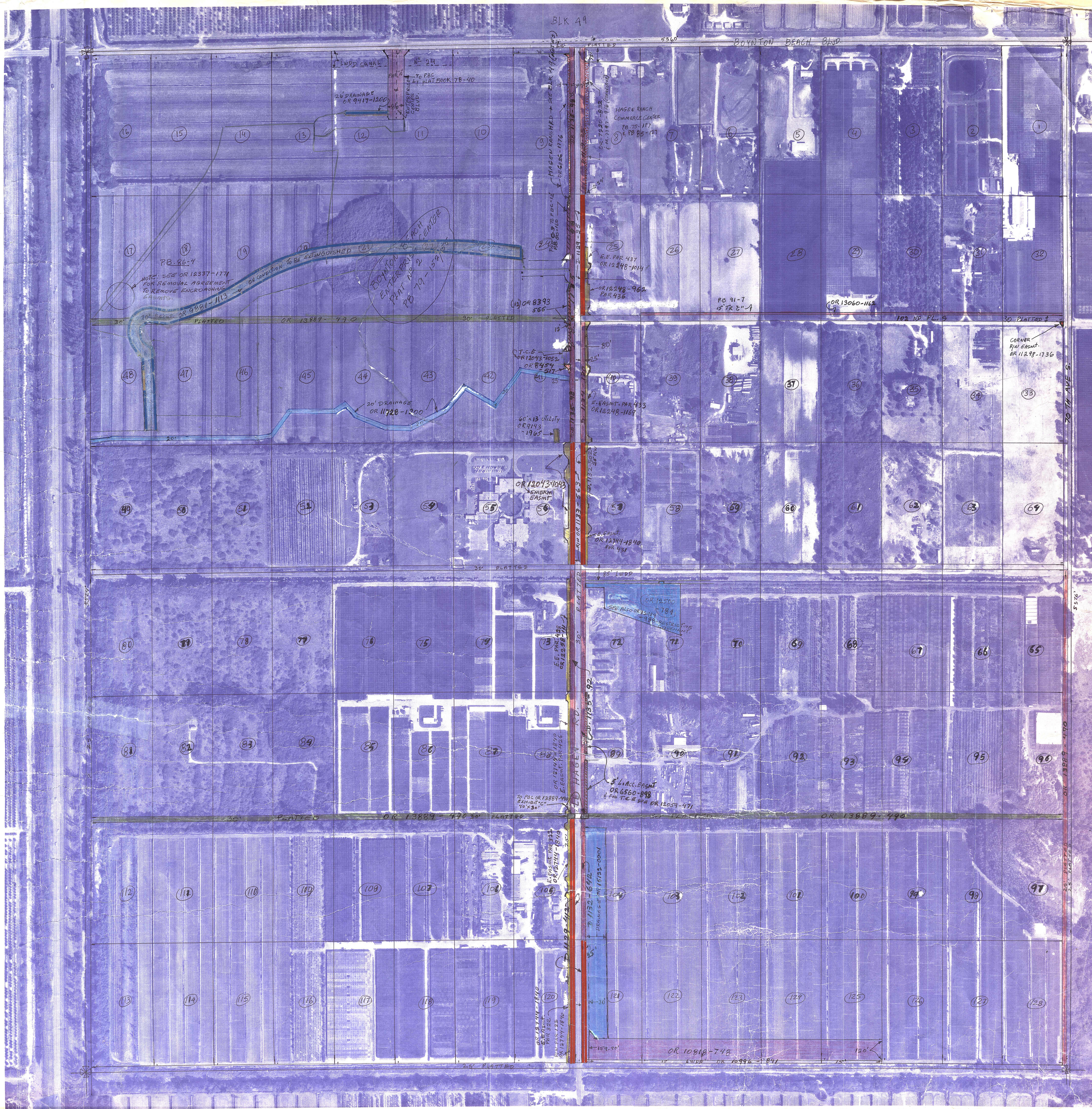

Palm Beach County (County) makes no representation or warranties whatsoever on the attached / enclosed information reflected herein pertaining to easements, rights-of-way, setback lines, reservations, agreements, and other similar matters. The information provided herein should not be relied upon by the requesting party to confirm the existence / non-existence of facts contained herein.

WEST PENINSULAR TITLE COMPANY  
VS. PALM BEACH COUNTY SEE OR: 5608 - 1286  
ATTACHED TO PALM BEACH FARMS MAP,  
FOR RD #4W IN BLK 55.

SEE  
NEW  
MAP

NOTE:  
NOT TO BE REPRODUCED IN  
ANY FORM EXCEPT BY EXPRESS  
WRITTEN CONSENT FROM THE  
PALM BEACH COUNTY  
PROPERTY APPRAISER  
Information shown hereon is com-  
plied from the best available sources  
and CANNOT be used for surveys or  
land transfers of any type.

PALM BEACH  
COUNTY  
REBECCA E. WALKER  
PROPERTY APPRAISER

RGE	TWP	SEC	BLK	AERIAL
42	45	28	55	NO 62-14
SCALE: 1"=200'				
DRAWN BY				
UPDATED				